WEATHER
Partly cloudy, showers, tonight, Saturday. Slightly cooler tonight and Saturday.

THE SALEM NEWS
Complete News Coverage of Salem and Vicinity

LATE NEWS

VOLUME 52—NO. 135 | The Associated Press International News United Press | SALEM, OHIO, FRIDAY, JUNE 7, 1940 | SIXTEEN PAGES | THREE CENTS

3RD DAY--AND GERMAN MACHINE STALLS AGAINST WEYGAND LINE

Pretty? Ty Power Thinks So

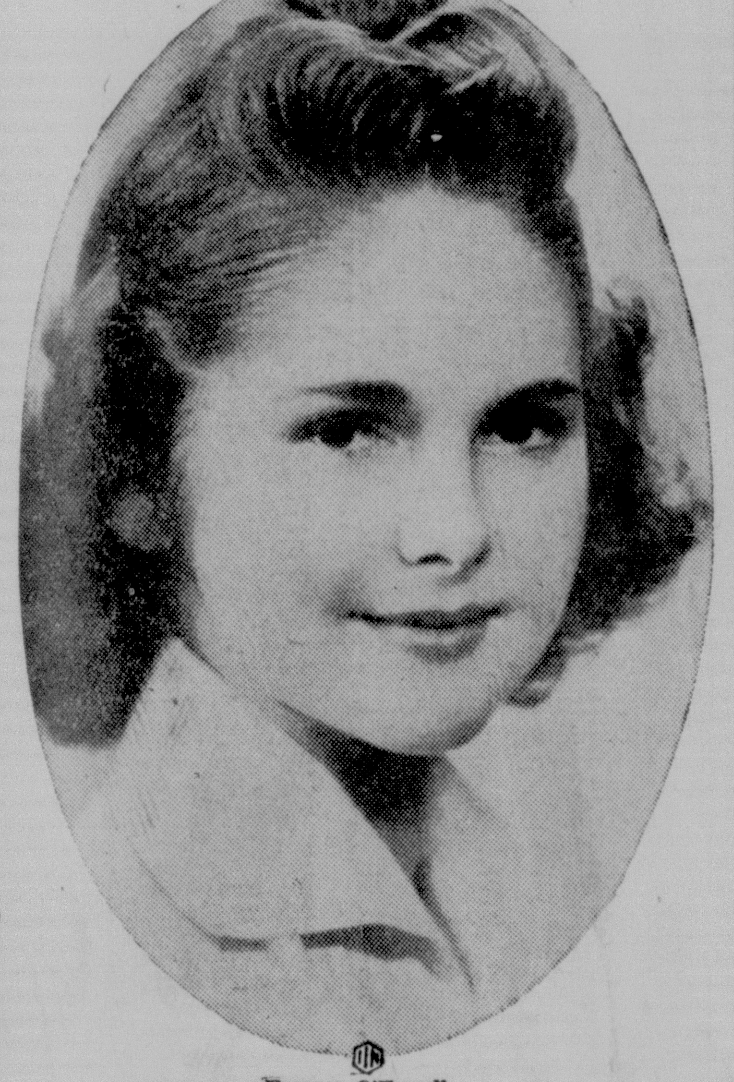

Frances O'Farrell

One of six Ohio Wesleyan university beauties selected by Movie Actor Tyrone Power for the annual yearbook, Frances O'Farrell, above, is a senior at the university at Delaware, O., and comes from faraway Southern Rhodesia, Africa.

Seniors Receive Diplomas; Go To Alumni Rally Tonight

Scholarship Winners To Be Announced at Graduate Conclave In Masonic Temple

A series of commencement week activities for the 202 graduates of Salem High school in the class of 1940 will come to a close tonight with the 58th annual reunion and banquet of the Salem High School Alumni association at the Masonic temple.

Members of the 1940 graduating class will be honored guests at the banquet at which John McSweeney of Wooster, former United States congressman and state welfare director, will speak.

Announcement of scholarship winners by H. H. Sharp, chairman of the scholarship committee, will be an important feature of the banquet. The program will also include an address of welcome to the class of 1940 by Att'y Lozier Caplan chairman of the executive committee; response and presentation of gift to the association by James Schaeffer, president of the graduationg class; and announcement of new officers of the association by Mrs. Frank Brian, chairman of the nominating committee.

Reunions Arranged

Class reunions, including the 50th anniversary reunion of the class of 1890, will precede the banquet while dancing will follow to the music of Don Harvey's orchestra.

The 202 graduates received leather-bound diplomas at the 76th annual commencement exercises at the High school auditorium last night.

Turn to SENIORS, Page 6

TEMPERATURES

SALEM WEATHER REPORT

Yesterday, noon	81
Yesterday, 6 p. m.	82
Midnight	66
Today, 6 a. m.	68
Today, noon	87
Maximum	87
Minimum	64

Year Ago Today

Maximum	85
Minimum	51

NATION-WIDE REPORT
(By Associated Press)

City	7:30 A. M. Today		Yest. Max.
Amarillo	57	cloudy	94
Atlanta	74	clear	96
Boston	64	part cloudy	82
Buffalo	67	clear	80
Chicago	74	part cloudy	92
Cincinnati	74	part cloudy	97
Cleveland	74	part cloudy	92
Columbus	77	part cloudy	86
Denver	44	part cloudy	66
Detroit	72	part cloudy	76
Duluth	60	cloudy	60
El Paso	61	clear	91
Kansas City	68	part cloudy	91
Los Angeles	60	cloudy	72
Miami	81	cloudy	84
Mpls.-St. Paul	66	cloudy	81
New Orleans	78	part cloudy	91
New York	67	part cloudy	84
Parkersburg	71	clear	92
Phoenix	66	clear	99
Pittsburgh	72	clear	89
Portland, Ore.	54	cloudy	69
San Francisco	55	part cloudy	68
Washington	74	cloudy	91

Yesterday's High

Phoenix, Ariz.	99

Today's Low

Bismark, N. D.	41

ONE CENT SALE ON SHIRTS, PAJAMAS, TIES AND SOCKS ENDS SAT. HURRY TO COWAN'S MEN'S WEAR

208 PROMOTED TO HIGH SCHOOL

Certificates Presented Today by Principal B. G. Ludwig

A class of 208 eighth grade students at the Junior High school received certificates of promotion from Principal Beman G. Ludwig this morning when report cards were distributed to all pupils.

The class is nine less than the class roster a year ago.

Those promoted to High school next fall include:

Calvin Adams, Cyril Albert, Dominick Alessi, Alma Alton, Mildred Anderson, Mary Antoneo, Joseph Armeni, Nathan Bahm, Priscilla Beery, Deloris Bell, Bill Benson, Gerald Bingham, Anna Bodirnea, Ray Booth, Jeanne Bricker, Clyne Briggs, Donna Briggs, Roland Bruderly, Nick Budai, Charles Bush, Barbara Butler, Dick Butler.

Robert Cafaro, Fred Cain, Doris Burrier, William Campf, William Carlisle, June Chappell, Darwin Charnesky, Bob Cibula, Corinne Clarke, Edith Coccia, Ellen Collins, John Cone, Catherine Cosky, Ruth Coulson, John Culler.

Betty Daniels, Esther Davidson, Bob de Malignan, Junior Demeo, Margaret Dickey, Jean Dilworth, Doris Dixon, George Drakulich, Charles Dunlap, Doris Ellis, Bob Englehart, Frank Entrikin, Alice Eppinger, Virginia Equize, Geraldine Everstine, Ruth Faulkner, Ray Fawcett, Edward Ferko, Betty Fiets, Virginia Fiets, Jack Fineran, Loretta Flitcraft, Evelyn Forney, Gloria Foster, John Fromm.

Dorothy Galchick, Carl Gartner, Ina Mae Getz, Mae Gfeller, Gertrude Girscht, Richard Goldberg, Betty Jane Gray, Richard Greene, Ray Greenisen, Kenneth Groner, Helen Grove, Duane Guiler, Helen

Turn to 208, Page 6

Safety Patrol Boys Honored at Lisbon

LISBON, June 7. — The School Safety patrol, numbering 96 school boys, has been honored with merit awards presented by Albert P. Morris, manager of the Columbiana County Motor club, sponsor of the patrols.

The awards were for meritorious service rendered in protecting the lives of children of Lisbon in going to and from school. The certificates were signed by Morris, and by Miss Victoria Muntean and Miss Della Wetzel, principals of the Lincoln and McKinley schools, respectively.

WE ARE SERVING A LARGE GLASS OF BEER & A BLUE PIKE SANDWICH FOR 15c FRI. & SAT. EVE. AT SCHELL'S OPEN AIR BEER GARDEN. COR. PERSHING & BROADWAY.

ASKS CONGRESS FOR POWER TO SELL OFF GUNS

President Seeks Legal Channel to Send Help To Allies

FIFTY WARPLANES AVAILABLE TODAY

World War Equipment, Still Good, May Be Sent Abroad

(By Associated Press)

WASHINGTON, June 7.—President Roosevelt asked congress today for power to dispose of surplus guns—as well as ammunitions and warplanes—through a legal channel which might release these urgently-needed munitions to the Allies.

Reenforcing a navy announcement that 50 warplanes were turned back to their manufacturer yesterday, which made them available for sale to the fighting forces of France and Britain, Mr. Roosevelt told his press conference that he was asking authority to turn in old guns also.

While he did not say so, it was apparent that this would clear the way for the Allies to obtain large supplies of such weapons left over from the World war such as the 75 millimeter guns which the French are using extensively in fighting German tank attacks.

Sends Request to Senate

Mr. Roosevelt said he was sending a request to senate leaders to incorporate in pending legislation—a procedure which would make for fast action—the authority to turn in guns to manufacturers.

The chief executive told reporters that authority already exists to turn back airplanes and ammunition to manufacturers..

The navy yesterday turned back 50 warplanes — most of them dive bombers for sale to the Allies.

One short but possibly significant statement ended the press conference..

Asked for comment on a newspaper editorial (in The New York Times) which said the time had come for the American people to adopt a national system of universal, compulsory military training, the President said he had read only the first paragraph and that he had liked it.

Mr. Roosevelt did not amplify that point.

LUDWIG'S ALIBI IS QUESTIONED

State Witnesses Assert They Saw Him With Drotleff

The state called 11 witnesses to the stand at Lisbon Thursday in building its case against George Ludwig, accused of killing Andrew Drotleff, with whom the defendant roomed, at his home in Salem July 22, 1939.

The state charges Ludwig, in a drunken quarrel with Drotleff over money, beat him over the head and left the victim battered and bleeding in Ludwig's own bed room.

Testimony of John Melitchka and his son, John Jr., who live nearby, refuted Ludwig's alibi that he did not return home with Drotleff that night. Each told of seeing the pair return home between 9 and 9:30, Ludwig staggering and trailing his landlord by 15 or 20 feet.

Testimony also strengthening the state's case was given by Misses Hilda and Helen Ulrich, Gertrude Girscht and Helen Schmidt who said they heard screams emanating from the Drotleff home, and out of curiosity had approached the home, lingering until the wails subsided

Turn to LUDWIG, Page 5

Win O. S. U. Honors

Fred R. Guilford, son of Mrs. Margaret Guilford of Columbus, formerly of Salem, will be graduated with honors in medicine at Ohio State university commencement exercises next Tuesday.

As Guilford receives his degree of doctor of medicine, two other Salem boys will be graduated. Harry McCarthy will receive his diploma in metallurgical engineering, and Wilhelm Beckert in agriculture.

MOTORCYCLE RACE SUN., JUNE 9TH, 2 P. M. FOLLOW ARROWS, 5 MILES NORTH OF SALEM, O., ON ROUTE 45, SALEM'S NEW FAST DUSTLESS TRACK. SPONSORED BY THE SALEM MOTORCYCLE CLUB. ADM. 35c. FREE PARKING.

Battle Photo Shows German Infantrymen Crouching For Attack

German infantrymen crouching in their trenches and "fox holes" as they await the signal to go over the top while deadly stuka bombers lay down a barrage of bombs on the enemy lines are shown in this vivid action picture of a battlefield on the western front. The steel-helmeted shock troops can be seen scattered in the foreground of the picture. The bursts of fire and smoke in the background are caused by bombs dropped from the fast-diving stukas which supplement the artillery preparation in the new German method of conducting offensives.

WEYGAND LACKS MEN, MACHINES

Must Carry On Purely Defensive War For a Month, At Least

(By Associated Press)

BERN, SWITZERLAND, June 7.—Desperate shortage of manpower is forcing Allied Generalissimo Maxime Weygand to fight a purely defensive war along the Somme, informed foreign observers declared today, with little chance of material aid from the battered British expeditionary force for at least a month.

Advices reaching both neutral and belligerent legations in Switzerland said that France has superiority only in artillery, as contrasted with a tremendous advantage of manpower, motorized equipment and planes on the German side.

Under these conditions, the experts said, any large-scale French counter-offensive is virtually impossible for at least a month—and declared that then it might be too late to stem the Nazi advance..

The best estimates reaching Switzerland gave this summary of the problem facing Weygand:

Manpower

The French now have 20 divisions concentrated along the Alps; 20 divisions on the border from Switzerland to the Moselle river; and 50 divisions along the front from the Moselle to the English channel. The British are reported to have little more than five combat divi-

Turn to WEYGANT, Page 8

W.C.T.U. Heads At Columbiana Rally

Mrs. Mary E. Ervin of Columbus, state president, and Mrs. Grace Richmond of Cincinnati, state corresponding secretary, were present at day and evening sessions of a Columbiana county unions were represented. Salem delegates were Mrs. L. L. Park, local treasurer, Mrs. W. Cobbs, Mrs. Bella Bruder, Mrs. Jessie Starbuck and Mrs. J. R. Stratton.

The state officers conducted training classes on membership distribution of funds of the organization through local, county, state, national and world branches or work. Slides were shown during the evening and music enjoyed by the Columbiana High school orchestra, directed by Clair King of Salem.

The county convention will be held here in September and the state conference at Cincinnati Oct. 16 through Oct. 18.

FOR FRESH BUTTERED NUTS, HOME-MADE CANDIES, CARMEL CORN, CASHEW BUTTER & CHUNKY NUT. STOP AT DYCK'S NUT SHOP

SATURDAY'S SPECIAL SWISS STEAK DINNER—45c HAINAN'S AIR CONDITIONED RESTAURANT

LISBON'S CLASS TO HEAR PASTOR

Rev. Schuyler E. Garth of Youngstown Will Address Graduates This Evening

LISBON, June 7.—Rev. Schuyler E. Garth, D. D., pastor of Trinity Methodist church of Youngstown, will address the graduating class of David Anderson High school at the seventieth commencement exercises in the High school auditorium this evening at 8.

The presentation of diplomas to the 94 graduates will be made by C. C. Caldwell, president of the board of education. Special recognition will be given Miss Jean Leonard and Miss Elizabeth Anne Firestone, honor students, while honorable mention will be given Dana Dering Cox, Ihla Rae Hephner and Cecil O. Ullom.

Following the processional, and invocation by Rev. Theodore Cord, pastor of the Christian church, the High school orchestra under the direction of Prof. Arthur Wise will play "Festal March in C" by Cadman; "Procession of the Mastersingers," by Wagner, and "Fifth Symphony," by Beethoven. Rev. Cord will also pronounce the benediction.

Citizens Are Urged To Display Flags

The national Flag week observance opens tomorrow, continuing all next week, the residents of the city are urged to display the American flag at home, at places of business and other suitable locations as well as on automobiles.

The appeal comes from the Junior Chamber of Commerce committee, headed by John Paul Ollomian, and Mayor Norman Phillips, who announced that the Stars and Stripes would be in evidence at city hall, symbolizing "the ideals and institutions of which our great government is the embodiment and which, in the short span of a century and a half, have made us a nation in greatness and power, in wealth and influence, second to none."

By thus showing our colors we shall give public expression of love for our country and our determination to guard and protect it always, officials pointed out.

Plan Sunday Shoot

Trap shooters will fire away in a Columbiana county championship shoot at the Salem Country club Sunday afternoon.

The diamond pin, given semi-monthly to the county's leading trap shooter, is now worn by George Baillie of Salem.

The winner of the county championship shoot will also receive points in the Salem Gun club's trapshooting derby.

—POLO—
SALEM VS AKRON, 3 P. M. SUNDAY. NEW FIELD AT COUNTY LINE AND GOSHEN ROADS.

PUBLIC SALE OF HOUSEHOLD GOODS SATURDAY, 1:30 P. M., 274 S. LUNDY ST., REAL ESTATE AT 2 P. M. SEE CLASSIFIED AD.

BRITISH POUND GERMAN FORCES

Airmen Bomb Roads and Bridges In Vicinity of Embattled Abbeville

(By Associated Press)

LONDON, June 7—Great Britain's airmen, pounding German forces in western France, were reported officially today to have subjected German positions at Abbeville to "45 minutes of almost incessant bombardment" which scored direct hits on strategic roads and bridges in the region of the embattled French city.

Claim Direct Hits

The air ministry said three direct hits were obtained on one bridge over the Somme estuary in the raids yesterday. Its report was issued several hours after another official report told of the second German raids in 24 hours on a wide area of England's south and east coast last night and this morning.

Military circles said that the Somme-Aisne battle situation is "pretty good" but that "we are not yet certain there may not be a main attack yet to come"

In an inerview in London, Lord Beaverbrook, minister of aircraft production, revealed that Britian had kept ahead of her plane losses in the great Flanders fight and had put in production the "largest bomber in the world."

He said Britain's aircraft output per week since May 11 has been 62 ptr cent more planes and 33 per cent more engines.

The air ministry in a report shortly after Nazi planes ended their second foray over England, declared that one British airman was killed when bombs were dropped on an airdrome flare. The ministry and the ministry of home security earlier said there were two minor casualties, but an eye-witness said six persons were injured in a Lincolnshire town.

Turn to BRITISH, Page 6

Crash Near Beloit

Automobiles driven by Perry J. Paxson, 41, of Beloit, and George L. Court, 47, of Sebring, collided on Route 173 near Beloit at 6:10 p. m. Thursday, state highway patrolmen reported.

Court's machine, after the collision, hit a pole at the side or the road. No one was reported injured.

Fall Is Fatal

AKRON, June 7 — Six-year-old Eugene Weaver of suburban Cuyahoga Falls lost his footing on his way home from school and plunged 70 feet to his death in the Cuyahoga river gorge yesterday.

NOTICE
6½ CU. FT. REFRIGERATORS, BRAND NEW, $85 AND UP. NO DOWN PAYMENT. SPECIAL NEW PAYMENT PLAN, NO INTEREST OR CARRYING CHARGES TO PAY. ART'S, 462 E. STATE ST.

ITALY ORDERS SHIPS TO PORT

Action Seen First Move Toward Participation In War

(By Associated Press)

NEW YORK, June 7.—Italy ordered her far-flung merchant fleet off the high seas today, amid ominous reports that this was the first move toward actual participation in the European conflict.

"Does this mean war?" The Associated Press asked Italo Verrando, New York manager of the Italian line who first disclosed the Rome order.

"I don't know but it looks like it," he said.

Shortly after Italy's many ships were ordered into neutral ports, Gaetano Vecchiotti, Italian consul general in New York, made ready to go to Washington for an immediate conference with embassy officials.

Verrando said all Italian ships were safe.

The Italian freighters Arsa, Aussa, Alberta, San Leonado and Brennero are in New York harbor and the Belvedere at Philadelphia.

Verrando said other Italian vessels in American waters were expected to put into U. S. ports between Key West and Cape Hatteras by noon today, indicating that speed was a necessary factor in the Italian plans.

Amos C. Pidgeon, 77, Dies In Alliance

Amos C. Pidgeon, 77, former farmer and carpenter, of Beloit, died at 12:45 a. m. today at the home of his daughter, Mrs. Arthur Johnson in Alliance, where he had made his home for the last three weeks. He had been ill since February.

Mr. Pidgeon, who had been employed at the Church Budget and Envelope Co., here for the last 12 years, as a cutter, had lived in the vicinity of Alliance and Salem all his life.

He was born on a farm near Alliance May 6, 1863. Mr. Pidgeon was a member of the Westville Christian church.

He leaves, besides his wife, Nettie, the daughter at whose home he died; one son, J. A. Pidgeon of this city; five grandchildren and one great grandchild; and a sister, Mrs. Irene Heacock of Akron.

Funeral service will be held at 3 p. m. Tuesday at the home in Beloit in charge of Rev. Chester A. Stanley, pastor of the First Friends church, Alliance. Burial will be in the Quaker Hill cemetery, Sebring.

Friends may call at the home Monday afternoon and evening.

ANNUAL HALF PRICE SALE ALL GERANIUMS, BEDDING PLANTS, VINES. BEST QUALITY, FINE SELECTION. ENDRES-GROSS GREENHOUSE, S. LINCOLN AT R. R.

FRENCH PLANT TANK DEFENSES NORTH OF PARIS

Claim One-Fifth of 2,000-Tank "Panzer" Armada Is Destroyed

NAZI WARPLANES FLY OVER FRANCE

Report Damage to Piers At Cherbourg, Atlantic Port

(By Associated Press)

The German juggernaut appeared at least temporarily stalled tonight as cannon-equipped Allied planes blasted the all-important advances of German tanks and Paris reported the Weygand line was holding firmly in the three-day-old battle for the French capital.

Even Berlin reported that Germans at home—accustomed to frequent detailed communiques telling of sweeping successes in the Nazi conquest of Holland and Belgium—waited in vain for news of a decisive nature.

"On Schedule", Say Germans

A terse German high command communique said only that the fighting was proceeding "on schedule" and that inroads had been made in the Weygand line.

Paris reported that the entire area just north of the capital, between the Somme-Aisne battlefront and the Seine river, had been sown with [illegible] anti-tank defense nests such [illegible] wreaked havoc with the German onslaught so far.

Nazi warplanes swarmed over France in a new series of raids during the day, the German high command said, attacking Cherbourg harbor and several airdromes in eastern France.

"Big conflagrations and explosions were observed on the quays and piers" of Cherbourg, France's Great Atlantic shipping port, Berlin stated.

Claim 400 Tanks Destroyed

PARIS, June 7—One fifth of the 2,000-tank panzer armada which Germany thrust forward to break the Weygand line has been blasted into inactivity, a French military spokesman estimated today as Generalissimo Weygand called on his armies to "hold tight to the soil of France."

A Weygand order of the day declared that "the future of France depends on your tenacity" — the tenacity of French forces with a bolstering of British troops which are opposing 500,000 invaders in the north, between the channel and the plateau near the confluence of the Aisne and Oise rivers.

Cannonading from the ground and the air was credited by the French military with destruction of about 400 of the 2,000 rolling fortresses in the first two days of the Nazi offensive. The push now is in its third day.

As if turning to another powerful blitzkrieg weapon to speed up the assault, Germany sent about 200 planes over France. They caused an early morning alarm in the Paris region but passed around the capital.

The aerial armada caused "material damage" in raids over central France, the French announced, but no casualties were reported. The sound of bombs could be heard in Paris.

36 May Enroll In Mount Air Course

ALLIANCE, June 7. — Mount Union college has received word that 30 students may take the Civil Aeronautics Authority pilot training program this summer.

The program will start June 15 and is open to students between the ages of 18 and 26. The entire cost of the program will be paid by the government.

Well Insured

CITCINNATI, June 7 — Ohioans own $7,362,677,626 worth of life insurance, nearly a billion of which was purchased last year John A. Lloyd, state superintendent of insurance who noted the figures, said premiums last year totaled $213,--000,000.

Child Is Killed

MARYSVILLE, June 7—Kerosene poured into a kitchen stove in a Unionville home exploded yesterday, killing three-year-old Bernard Lee Mummy.

HENDRICK'S SPEC. — PEANUT BRITTLE 15c; OLD FASHION CHOC. CREAMS 29c, ASS'T FLAVORS. SPANISH SALTED PEANUTS 15c. ICE CREAM OF THE BETTER KIND.

THE SALEM NEWS

Established in 1889.

Published by The Brush-Moore Newspapers, Inc., News Building, 624 East State St., Salem, Ohio. Entered at postoffice at Salem, Ohio, as second class matter under act of March 8, 1879.

MEMBER OF THE ASSOCIATED PRESS. The Associated Press is exclusively entitled to the use for republication of all news dispatches credited to it or not otherwise credited in this paper, and also the local news published herein. All rights of republication of special dispatches herein also reserved.

SPECIAL REPRESENTATIVE: The John W. Cullen Company. New York office, 630 Fifth ave.; Chicago office, 220 North Michigan ave.; Detroit office, General Motors Building; Columbus office, 40 South Third St.

MEMBER AMERICAN NEWSPAPER PUBLISHERS' ASSOCIATION, MEMBER AUDIT BUREAU OF CIRCULATION, MEMBER OHIO SELECT LIST.

TELEPHONES: Business, advertising and circulation department 4601; Editorial department 4603 and 4604.

SUBSCRIPTION RATES

By Carrier, per week 15 cents. By mail, in Ohio, one year $3.00, one month 50 cents, payable in advance; outside of Ohio, one year $4.50, payable in advance.

Friday, June 7, 1940

DEFENSE ISN'T ENOUGH

Within the next few days Paris will be saved or lost. Using tactics which have been successful in every previous trial and bringing massed infantry and heavy artillery to bear on the problem, the German army is confident of another victory. Just as the defeat in Flanders immobilized Britain's landpower until its infantrymen can be refitted, Allied defeat in the new battle would rob France of its power on land, pending reorganization.

It is destined to be the turning point of the war. It is destined to be, also, the turning point in the non-aggressive method of making war. Everything France has done in the name of national defense has been calculated to hold German invaders at a safe distance from Paris. Yet, less than three weeks from the beginning of attack, the enemy is almost within sight of the city. This has happened because by the simple expedient of taking the initiative Germany seized and is holding military advantage.

The German army is strong. It is well equipped. It is well directed by men who have initiative and daring. But it is not and never was invincible. It is composed of mortal men using implements which were available to their enemies. Its feats have not been made possible by its own superiority, which in all probability is not nearly so great as its triumphs have made it seem to be, but by the relative inferiority of its opposition. Great Britain and France were not even well prepared to defend themselves; attack was out of the question from the beginning. And defense, in its popular meaning, obviously is not enough when dealing with Germany.

This is one of the hard truths emerging from the war. It has penetrated American consciousness with the impact of an explosive shell. It is destined to become a momentous issue of policy in this country. Is the United States going to repeat the mistake of the Allies? Specifically, what is it going to do with the prevailing belief that it should do nothing until the war is brought to its front doorstep?

The comforting picture of nations sitting snugly behind their ramparts and fending off trouble is as archaic as the Great Wall of China. The French and British are finding scant comfort in the Maginot line and the English channel these days. Airplanes and long range guns have robbed their ramparts of the security they once provided. National policies of passive resistance, too long continued in the face of dynamic danger, played squarely into Germany's hands.

The United States is preparing for the eventuality of German victory over the Allies and, thereafter, Nazi encroachments in this hemisphere. It hopes the postulation on which its preparations are based will not become actuality. Exactly the same hope and a similar postulation put Britain and France at the mercy of an enemy shrewd enough to take advantage of them.

Americans should be deciding in their own minds now how far their government should go with a policy of defense before converting it into a policy of defense by attack. Once convinced that the Nazi way of life and the American way of life are going to clash on this side of the Atlantic, it would be a denial of the experience of the Allies to let the initiative fall into the hands of Germany. Failure to act on their convictions in the same matter have thrust the Allies into an orgy of destruction from which they will be lucky to emerge intact.

FOR EXAMPLE

Approval by foreign relations committees of both houses of a resolution opposing transfer of any region in the new world to a non-American nation marks a essential first step in seizing the initiative in defense of this hemisphere.

Prime essential in any overt aggression in this hemisphere would be military bases. Congressional approval of a policy opposed to transfer of territory merely establishes beyond possibility of doubt that military policy will call for opposition to any attempt to do this in the guise of reaping the rewards of victory in Europe. It is, in other words, a legal background for a decision the United States navy might be called on to make suddenly.

FROM THE NEWS FILES

FORTY YEARS AGO
(Issue of June 7, 1900)

The trustees of Perry township, Messrs. Ramsey, Henshillwood and Paxson, were on an inspection tour yesterday, driving over the roads west and south of the city and arranging for necessary improvements. The Newgarden road is being improved.

The eighth grade, in charge of Mrs. Gyp Peeple, will hold a school picnic Saturday at Shelton's grove.

Mr. and Mrs. Charles Fawcett of New York City, who have been visitors at the home of John H. Gibbs of W. Dry st., for a short time, started on their return journey today, intending to stop off at different points along the way.

City Councilman Smith Reed, who is on the road for the Central District and Printing Telegraph Co. came home last evening to attend the regular meeting of council. Mr. Reed left the city again this morning.

Mrs. H. C. Ellsworth of Newgarden st. returned this morning from Hudson. She attended the centennial celebration of that village yesterday.

Dr. James Anderson, who went to Atlantic City Sunday evening to attend the annual meeting of the American Medical Association, will visit the New York City hospitals and attend the clinics for a short time before returning to the city. He will be gone about two weeks.

John Reilly and Miss Ella Agnes McHugh will be united in marriage at St. Paul's Catholic church Thursday by Rev. G. C. Schoemenan. Mr. Reilly is employed by the W. H. Mullins' cornice works. They will make their home in Salem.

C. H. Scott, who has been visiting at the home of J. W. Martin of E. High st., returned to his home ine Reynoldsville, Pa., this morning.

THIRTY YEARS AGO
(Issue of June 7, 1910)

The Penn club met Friday evening at the home of Dr. W. J. Blackburn on Broadway. Miss Clara Cameron read a paper on "The Origin of the Fresh Air Camps." John Jessup gave "Current Events." After a social time playing games the club adjourned to meet in three weeks at the home of J. E. Maule on High st.

Karl Howard Hopkins, son of Mr. and Mrs. J. H. Hopkins of this city, will graduate from Oberlin college at the 77th annual commencement exercises to be held at the academy June 16-22. The headquarters of the class of 1907 will be at the home of Mr. and Mrs. Harley L. Lutz. Mrs. Lutz is the daughter of Mr. and Mrs. M. L. Young of Garfield ave.

Several friends helped Miss Blanch Dow celebrate her birthday Friday at the home of her parents, Mr. and Mrs. A. R. Dow of McKinley ave. A social evening was enjoyed after the supper.

Misses Vera Zeigler and Pearl Weikart of this city were special guests of Miss Lola Alaback of Alliance, Thursday evening, when she entertained the members of th Juanita club.

Miss Grace Dildine, Mrs. Irene Rudisill and son John of Salem will leave Tuesday evening for Kissimmee, Fla.

Judge L. T. Farr is trying to arrange for a picnic and outing at Willow Grove park, near Lisbon, at which all the children who have appeared before him n juvenile court and for which he has found homes, will be his guests. Supt. and Mrs. W. C. Davidson of the detention home, will assist the judge in this affair.

Mrs. J. E. Ream and Mrs. C. L. Mather, twin sisters, celebrated their birthday Sunday at Mrs. Mather's home on the Goshen road.

TWENTY YEARS AGO
(Issue of June 7, 1920)

Mr. and Mrs. John Holderieth of Sixxth st. are the parents of a son born Thursday morning.

The first open air concert of the Quaker City band for this season will be held Monday evening, June 7, at the corner of Lincoln and Garfield ave. it was announced today by Director John Hundertmarck. It has been arranged to hold one of these concerts every two weeks with the place of the concert to be announced with the program each time.

Agitation for a commission or manager form of government for Salem is being revived by the Trades and Labor assembly of this city with a view to bringing it to a vote of the people at the November election. It is claimed that the commission or managerial form of administration is much more economical than the present form. Several years ago a commission form of government for the city was rejected by the voters.

Miss Henrietta Bullard of Leon and Wayne Thompson of Linesville, Pa., were united in marriage Friday at the home of the bride's parents, Mr. and Mrs. H. M. Bullard at Leon. The bride is a former Salem girl and is well known here. They will make their home in Linesville where he is employed. They are spending a few days at the home of Mrs. Thompson's aunt, Mrs. J. M. Merritt of Garfield ave.

Mrs. I. T. Megrail entertained the Narcissus circle at a dinner party at her home in Winona Friday afternoon. The afternoon was spent with fancywork. Mrs. Shive and Mrs. Woolman, Salem, were guests. Mrs. H. A. Van Syoc of Vine st. will be hostess in two weeks.

Pauline Broomall has returned from her school work at the Friends academy, Cherokee, Okla., to spend the summer vacation with their parents, Mr. and Mrs. S. J. Broomall.

THE STARS SAY:

For Saturday, June 8

AN UNUSUAL set of circumstances and events may contribute to make this an interesting and successful day. New as well as unique or peculiar interests may claim the attention, and with a degree of success, although an indulgence in reckless, impatient and impulsive conduct may offset or undermine the most progressive efforts and original plans. More constructive may be the support of superiors or the interest of large corporations or even political or fraternal bodies. Social and affectional affiliations flourish.

Those whose birthday it is may be prepared for an unusual or strange turn of events, with much success and progress arising from change, innovations or unorthodox methods or ideas. But these might be jeopardized by indulgence, in rash, hasty or impetuous moves or too strenuous attack. Confer with superiors or with those powerful in lodges, politics or secret organizations. Kindred subtleties and activities may be expected in social or emotional life.

A child born on this day, should be energetic, enterprising, original and creative in out-of-ordinary lines, perhaps in artistic, intellectual or dramatic composition. While bold and audacious it may be subtle, mysterious and have much intuition and imagination.

GAYDA IS PEEVED

ROME, June 7.—Virginio Gayda, authoritative Fascist editor, reproducing a purported quotation from Senator Pepper (D-Fla.), declared today in the newspaper Il Giornale D'Italia that it must be established who was the true author of "this insolent provocation."

Gayda said a French dispatch quoted the United States senator as saying that Italian Premier Mussolini "would feel the full force of the American whip" if he failed to heed the peace counsel of President Roosevelt.

(Senator Pepper declared Monday that Mussolini would "rue the day" he entered war and expressed belief, as his personal prediction, that if Il Duce continued his "mad way" he would "feel the sting of America's lash upon his body." This, however, was not connected with any counsel by President Roosevelt.)

In any case, Gayda declared, the United States should bear in mind that "an ocean stands between words and deeds."

Italian dispatches from Washington reported rising sentiment in the Unitet States for sending the Allies larger quantities of supplies.

Nothing irks a weather blamer more than to discover from the records that the weather hasn't been any worse than it used to be.

THE HORRORS OF WAR

So You Cannot Sleep

* * * * * *

Dr. Gibbs Hands Tip to An Insomniac

By LOGAN CLENDENING, M. D.

"I have a great deal of sympathy for you," said my old friend, Dr. Adrian Gibbs, to a patient the other day. "Personal sympathy. There was a time in my life for a while when I couldn't sleep and I honestly do not believe that physical pain is any more torture than lying awake hour after hour in the darkness and the stillness with a perfectly blank mind.

"People tell you to get up and read a while and not think about it, but you've already read all day and all evening before going to bed trying to get yourself sleepy. You can't turn on the radio—the cause of common humanity for the rest of the household would prevent that.

Dr. Clendening will answer questions of general interest only, and then only through his column.

"And the worst of it was with me that I needed the rest—I was working hard and you would have thought that the amount of effort I made would exhaust me enough to put me to sleep.

"But there is no rhyme or reason to insomnia. You take a fellow who hasn't got a thing to do—too lazy to get a job — isn't interested in work anyway and doesn't need to refresh himself, and he sleeps like der alta Barbarossa—all night for eight or nine hours and naps in the daytime too.

Gave Up Powders

"I took to sleeping powders, but I gave up. We have some very efficient sleeping medicines now—the various barbiturates — the things whose names end in 'al'. They're much better than the old ones. And I think they're pretty harmless, although there are warnings against them—for anybody with any sense they don't form a habit. I took them for a while and they got me back into the practice of sleep. Then I found when I was going to bed that I would take one just in case. And that's when they began to show their faults—they kept you awake too much! That is the real trouble with the modern sleeping tablets.

"I forgot to take mine one night and I had the most delicious night's rest I had had for a year—so I stopped them, bang off, and never felt any need for them or withdrawal symptoms. The trouble is they keep you wide awake for an hour or two, then they put you to sleep with a bang, and then you wake up in about four or six hours—and I mean, you wake up—with a bang. Without them you add about two hours of nice dozing that is probably the best part of the night's rest.

Wakeful Technique

"With you and your insomnia though I am going to tell you something. I put a kind of detective on your insomnia when I had you in the hospital making those 'studies' and I find that with your insomnia you go to sleep on the job. You really sleep about four hours solid and two hours fitful a night and that's enough for anyone. I read an article by a lady insomniac the other day on 'The technique of lying awake.' She allowed as how it was an inescapable adventure to be allowed to lie awake and we should make the most out of it by trying to remember cities that begin with A.

"Well, you're not very good at that technique. Look at you! You can't be suffering much from your insomnia. You are as fat and smooth as a pink little piglet. Your eyes are as bright, and you are mentally alert.

"Insomnia is wakefulness plus worry. Quit complaining about your insomnia. And take a nap every afternoon. Sleep is a habit. The more you get, the more you need."

EDITOR'S NOTE: Dr. Clendening has seven pamphlets which can be obtained by readers. Each pamphlet sells for 10 cents. For any one pamphlet desired, send 10 cents in coin, and a self-addressed envelope stamped with a three-cent stamp, to Dr. Logan Clendening, 235 E. 45th st., New York. The pamphlets are: "Three Weeks' Reducing Diet", "Indigestion and Constipation", "Reducing and Gaining", "Infant Feeding", "Instructions for the Treatment of Diabetes", "Feminine Hygiene" and "The Care of the Hair and Skin"

WOODBURY, N. J.—A sheepskin parchment, painted or "written" in 1607 and conveying a tract of land in Virginia to a member of Capt. John Smith's Jamestown colony has been received by Frank H. Stewart of Woodbury. The deed was signed by Oveskat, uncle of Powhatan, who once started to kill Smith and Capt. Martin, a member of Smith's party.

SUFFOLK, Eng. — A Suffolk farmer confounded some officials by asking an increased coal ration for his pigs. The rationing board didn't know coal dust is good for fattening pigs.

WET PAINT

A Sign of Brighter Days!

BRUSH UP on beauty with nature's gay colors, Pittsburgh's sturdy finishes. But be sure to see us first. For our years of experience in selling fine paints have equipped us to be of invaluable assistance to you in choosing the proper color schemes and the proper finishes. You will also find that our new color book will better help you visualize new rooms in your home. Let us recommend a reliable Painting Contractor, too. Phone us and we will send one of our capable representatives to your home.

Pittsburgh	House Lots
SUN-PROOF HOUSE PAINT	gal., $2.88
PLASCO	gal., $2.60

S. B. HARDWARE

ANNEX OF SALEM BUILDERS SUPPLY CO.

776 SOUTH ELLSWORTH PHONE 3196

PITTSBURGH PAINTS

Smooth as Glass

WALLHIDE • FLORHIDE • WATERSPAR • SUN-PROOF

HARROFF'S

GROCERIES AND MEATS

160 S. Broadway, Free Delivery, Phone 3441-3442

Eggs Fresh Strictly . . . 2 doz. 35c

BAKED BEANS, Campbell's — 3 cans, 23c

SWEET PICKLES, quart jar — 25c

PEACHES, large cans — 2 for 33c

Camay Soap Bath Size 3 bars 25c

PEARS, Bartletts — large can, 19c

PEANUT BUTTER, quart jar — 25c

SNO-SHEEN CAKE FLOUR — box 25c

Celery Hearts . 3 for 25c

RADISHES or Green Onions — 3 bchs., 10c

PINEAPPLES, Large — 2 for 35c

TOMATOES — 2 lbs., 23c

Goose Liver . . . lb. 29c

CHUCK ROAST — lb., 23c

PLATE BOIL — 2 lbs., 25c

ASSORTED COLD MEATS — lb., 29c

LET ROBBINS FEATHER YOUR NEST

WITH A LITTLE DOWN

Our terms are the easiest in town! 10% down will deliver any suite or outfit. The balance can be stretched over 18 months. Special attention given to newlyweds, or other couples wishing to furnish a home. Come in and talk it over.

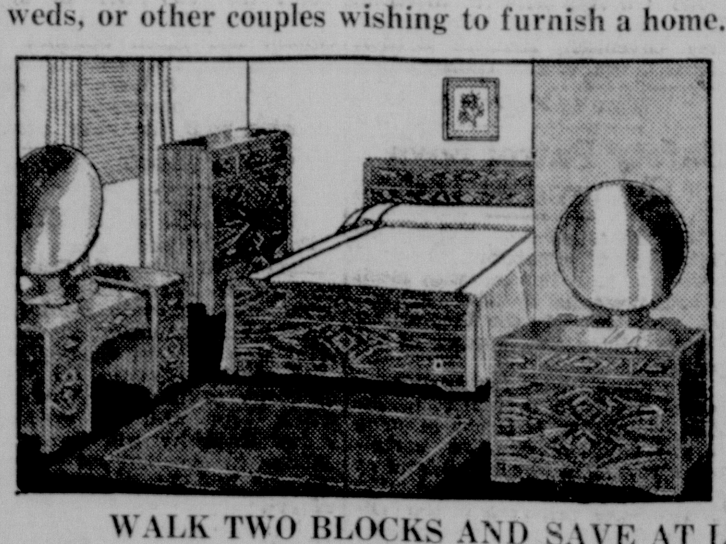

This Beautiful Bedroom Suite In Attractive American Walnut — Plus a 9x12 Rug Free!

$69.00 $6.90 DOWN DELIVERS! Balance $1.14 Per Week

WALK TWO BLOCKS AND SAVE AT LEAST 10%!

N. Robbins Furniture Co.

303 S. BROADWAY, CORNER WILSON OUT OF THE HIGH RENT DISTRICT SALEM, O.

CALL 5400 FOR OUR COURTESY CAR—NO OBLIGATION

CHURCH PLANS CHILDREN'S DAY

Rev. George D. Keister Announces Program For Sunday

The program for the Children's day service at the Holy Trinity English Lutheran church at 9:30 a. m. Sunday was announced today by Rev. George D. Keister, pastor. The Sunday school will open 15 minutes earlier than usual, Rev. Keister said. Numbers of the program will be announced by Robert Cibula while David Ritchie and Billy Buehler will act as ushers.

The program follows:

Primary Department

Opening hymn, "I Would Be True", congregation; "Voice of Childhood", Rachel Lou Keister; primary department song, "Jesus, Friend of Little Children"; recitations "Welcome" by Margery Umstead, "Greetings" by Judy Gregg, "A Resolution" by Patsy Harris, "Invited Guests" by Ethel Ritchie, "My Heavenly Father" by Charles Sneddon, "We All Love Children's Day" by Vonda Lee Spenseller, "The Flowers" by Nancy Scullion, "Helping Out" by Wayne Harris and "When It Comes Children's Day" by Nancy Fife; song, "Dainty Little Flowers", Phyllis Flick, Marilyn Miller, Margery Umstead, Shirley Hilliard, Nancy Scullion, Patsy Harris and Judy Gregg; recitations, "Just Because Its Children's Day" by Martha Brunner, "What the Little Birds Say" by Judy Coles, "My Little Heart" by David Laurain, "Helpers" by Joan Whitton, "From the Heart" by Margy Meier, "Is Everybody Happy" by Shirley Miller and "He is Everywhere" by Shirley Fox.

Junior Department

Piano processional march, Doris Eyton; salutes to Christian and American flags, Junior department; song, "Children's Day", Junior department; exercise, "Welcome Everybody", Donna Mounts, Donna Lee Schoss, Doris Eyton, Phyllis Radsick; recitation, "Kindness" by Jerry Miller; vocal duet, "True Blue Boys Are We", Collin Helm and Danny Keister; recitation, "What Do You Think" by Donald Miller; dialogue, "Beneath His Banners", Blanche Beck and Joan DeWan; exercise, "Memories", Jerry Miller, Kenneth Schrom, Edward Vignere; recitations, "June Flowers" by Philip Laurain, "Be a Blessing" by Shirley Taylor, "Helping Out" by Gary Greenisen; exercise, "Packages for Children's Day", Janet Lehman, Clifford Greenisen, Jr., Buddy Youtz, Phyllis Radsick, recitation, "Wanted a Man" by Richard Seckley; dialogue, "Sunshine and Flowers", Jean and June Brunner, recitation, "Precious Jewels" by Moynell Ormsby; song, "All the Happy Children" by the classes of Mrs. Wade Schaeffer and Mrs. A. H. Schropp.

Recitations, "For Children's Day" by Marilyn Miller, "A Soldier Brave" by Roger Slosser, "A Hard Task" by Phyllis Flick, "Children's Day" by Jackie DeWan, "Remember God Is Love" by Shirley Hilliard, "What the Sunbeams Say" by Joey Greenisen and "Without Too Much Askin' Why" by Jane Mountz; announcements, Rev. George D. Keister; recitation, "God's Pattern", Irene Fleisher; playlet, "Children's Day for Grandma", Mary Margaret Kleppinger, Betty Cibula, Josephine Hart, Ellen Collins, Marilyn Page, Ruth Dales, Joan Kleppinger, Janet Youtz, Joyce DeWan, Carol Zernechel and others; recitation, "We Should Tell His Love to Others" by Georgeanna DeRhodes.

Exercise, "Dolly", Shirley Izenour and Patty Collins; solo, "God Is Good", Gail Greenisen; recitation, "True Worth", Joanna Stoffer; exercise, "Loving Hearts", Arnold Segesman, Carol Zernechel, Arnold Flick, Nacy Moul, Patty Collins, Shirley Izenour, Donna Lopeman, Janice Sell, Albert Vignere, Janet Youtz, Billy Kleppinger and Donna Rose; offering, in charge of Eugene McCready, Robert Ritchie, William Rance, Edward Cobb and Joe Wagner; offertory music, piano, Jack Seckley, exercise, "Fishermen Beside the Sea", Janet Whinnery, Wayne Becknell and Donald Radsick; exercise, "Making a Garden", Morna Jean Baker, Joyce Wachsmith, Joyce DeWan, Donna Youtz, Frances Sechler and Eileen Vignere; "Grandma Reminisces", Mary Margaret Kleppinger and Betty Cibula; closing prayer, led by Hazel Black, "Lord's Prayer," congregation.

DETROIT—Otto Fischl, Detroit's "sickest man", is dead. A heart attack proved fatal to the city health department employe who since 1923 had simulated illness to trap quacks and unlicensed doctors.

They'll Fight No More for Nazis in This War

Two German aviators, seized when their bombing plane was downed over the French lines, are shown being escorted by French guards to field headquarters for questioning.

King Operating Machine Gun

—I. N. Cablephoto

King George of Great Britain, on an inspection tour of a Bren gun factory, is shown operating one of the Bren machine guns. The king scored 60 hits at 200 yards.

CHILDREN'S DAY AT COLUMBIANA

Presbyterians To Hold Annual Services At 10:45 A. M. Sunday

COLUMBIANA, June 7. — The annual Children's day services will be held in the Presbyterian church Sunday at the morning worship hour, 10:45 a. m. The program will be presented by the children of the Sunday school. Special musical numbers will be presented by a junior choir and the Sunday school orchestra. The primary teachers are being assisted by a committee in making arrangements.

The Faith, Hope and Charity class of the Grace Reformed church will be entertained at the home of Miss Yola DeStefano at 8 p. m. Tuesday. Associate hostesses will be Miss Catherine Hisey and Mrs. Donald Hisey.

Mrs. G. G. Pinkerton spent Wednesday in Pittsburgh.

Joan, small daughter of Rev. and Mrs. J. K. McDivitt, is improving at her home from an attack of tonsilitis.

The Towasi class of the Presbyterian church held the June meeting at the church Wednesday eveing. Devotionals were led by Mrs. Ralph Brungard. Mrs. James Barrow conducted the business meeting. Roll call consisted of wedding anniversary dates. The program, a white elephant sale, was in charge of Mrs. George White, Mrs. C. E. Bender and Mrs. Alfred Barrow. the next meeting will be the annual picnic July 10 with families as guests.

Mr. and Mrs. Olaf Todd were in Columbus Thursday and were accompanied home by their daughter, Miss Dorothy Todd, who has completed her Freshman year at Capital university and will spend the summer vacation here.

Try the Classifieds — a gold mine of value

DANCING!
TONIGHT
BENNY JONES
And His Orchestra
ADMISSION 35c Per Person
DANCING NIGHTLY
FREE TALKING MOVIES
CRAIG BEACH
LAKE MILTON

Dog Track Receipts To Help Red Cross

Red Cross night will be observed at the Lake Milton dog track Wednesday, June 12, when gate receipts and subscriptions from about 200 employes of the track will be contributed to the war relief fund, officials announced today.

Contributions will be made to the Mahoning, Trumbull and Portage county chapters, in the area where the track is located.

Twelve races will be on the program, including the feature event, with some of the best and speediest greyhounds in the country entered. Post time is 8:15.

PORTLAND, Me.—Probate Judge George L. Emery is a realist. Addressing a woman seeking a divorce in his court, he said. "Any woman who thinks she can reform a drinking man had better get that idea out of her head, because after marriage he will be worse instead of better."

BAKERSFIELD, Cal. — F. R. Young, toolsmith, wants to start a hickory industry in California. He is endeavoring to acclimate Missouri hickory trees to the California climate.

LINCOLN THEATRE
Lisbon, Ohio
SUNDAY TO WEDNESDAY
June 9 to 12
Road to Singapore
Starring These Three Favorites:
BING CROSBY DOROTHY LAMOUR BOB HOPE

PRIVATE PARKING LOT FREE DELIVERY
HAYDEN'S
PHONE 4338 E. STATE AT HAWLEY

Max. House	Coffee. Lb.	25c	Sal. Dressing	IGA Qt.	29c
Gr. Fr. Juice	Giant Cans	19c	Pineapple	Ripe 'n Ragged 2 cans	49c
Soap Flakes	2 Pkgs.	35c	Sugar	Pure Gran. 10 Lbs.	49c
Am. Cheese	2 Lbs.	49c	Catsup	Lge. Size	10c
Bisquick	pkg.	25c	Ginger Snaps	1¾-Lb. Pkg.	19c
Tomatoes	Hot House 2 Lbs.	25c	Lemons	Extra Large Doz.	35c
Carrots	Fresh Cal. bch.	5c	Peas	Fresh Tender 2 Lbs.	25c
Radishes	Red Button 3 bchs.	10c	Celery	Giant Pascal bch.	15c
Aspa'gus	Home Grown 3 bchs.	25c	Gr. Fruit	Lge. Fla. 4 For	25c
Chuck Rst.	Prime Beef. Lb.	23c	Goose Liver	Lb.	29c
Gr. Beef	Made from the Best Beef. No Scraps 2 Lbs.	39c	Sli. Bacon	Sugar Cured. Lb.	19c
Pk. Loin Rst.	7-Rib End Lb.	19c	Lard	The Finest Pure Leaf Lard Made Lb. Pail	49c

HANSELL'S
For a Cooler Out-Look on Summer
New DRESSES
That Will Take Their Place in the Sun
$3.98 to $7.98

It's a gala occasion . . . This Opening of our Summer Shop . . . Cunning cottons, smart JERSEYS, flattering sheers, for the Junior Miss and Women. Hundreds of new dresses just received for the opening of SUMMER on our second floor. Dresses you'll apreciate for they are so outstanding; each one selected for its smartness, its fashion rightness and its fine quality. Dresses that are styled for YOU in their individual manner and you'll wear them for sport, tea, dinner and all through the evening.

JUNIOR, MISSY AND HALF SIZES

Just Received! A New Big Shipment of
Carol King's JUNIOR DRESSES
Come in and see them! They are beautiful!

Summertime is PLAYTIME
You'll have more fun in these gorgeously casual play clothes. Designed for comfort—with an ever watchful eye towards making you lovelier.
SLACKS -- PLAY SUITS
Two and Three-Piece Play Suits
$1.00 $1.98 up to $3.98
BATHING SUITS
To Make the Mermaids Envious!
$1.98 to $5.95
For Summer's Loveliest Accessories, Be Sure to Shop at Hansell's!
HANSELL'S
408 East State Street Salem, Ohio

SCHINAGLE'S MARKET
COR. PENN & STATE ST. — FREE DELIVERY — PHONE 3374
CHOICE MEATS
BEEF RIB ROAST Boneless, lb. 29c
PORK ROAST Tender pig, boneless, lb. 25c
CORNED BEEF Home Cured . Lb. 25c
FRESH GROUND BEEF . 2 lbs. 37c
ASSORTED COLD CUTS . Lb. 33c

Ribbon Brand MILK 10 cans 57c
New POTATOES 10 lbs. 29c
Pure Granulated SUGAR 25-Lb. Sack $1.15

SUGAR, PURE GRANULATED	10 lbs., 4[illegible]c
BUTTER, PRINT	2 lbs., 55c
PORK AND BEANS, 20-OZ. CANS	4 for 29c
CHEESE, LONG HORN	lb., 19c
CRISCO, VEGETABLE SHORTENING	3 lbs., 48c
WALDORF TISSUES	6 rolls, 25c
MILK, TALL CANS	10 cans, 57c
KETCHUP, 14-OZ. BOTTLES	4 for 29c
COFFEE, MAXWELL HOUSE	2 lbs., 47c
MARSHMALLOWS	2 lbs., 25c
APRICOTS, CHOICE QUALITY	lb., 17c
PRUNES, 30-40 SIZE	3 lbs., 25c
JELLO, ALL FLAVORS	4 for 19c
RINSO, GIANT SIZE	55c
RINSO, SMALL SIZE	2 for 17c
SWEETHEART SOAP	4 bars, 19c
P. & G. WHITE NAPTHA SOAP	7 bars, 25c
CAMEO CLEANSER	3 cans, 25c

Marsh Seedless GRAPEFRUIT	10 for 35c	California Naval ORANGES	doz., 29c
Yellow, Ripe BANANAS	5 lbs., 25c	Good Eating or Cooking APPLES	4 lbs., 29c
Fancy LEMONS	doz. 29c	Fresh Green BEANS	2 lbs., 25c
Long, Green CUCUMBERS	each, 5c	Full Pod NEW PEAS	3 lbs. 25c
Crisp Leaf LETTUCE	lb., 10c	Green ONIONS	4 bchs., 10c
Fancy TOMATOES	2 lbs. 19c	New CABBAGE	2 lbs., 9c

Ideal Market
PENN AND STATE ST. FREE DELIVERY PHONE 4766
R. W. HACK, MGR.

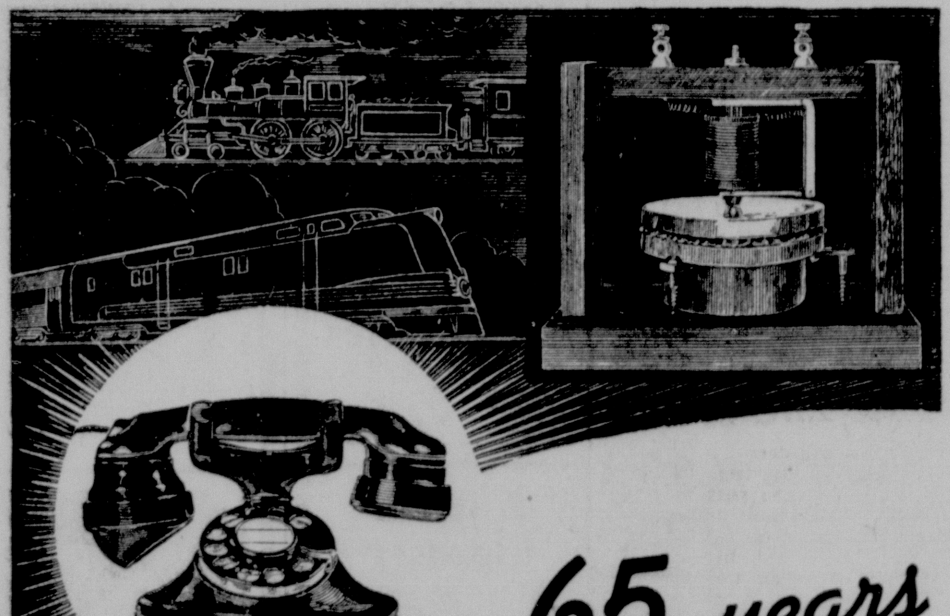

65 years certainly make a difference

The telephone as an instrument was 65 years old on June 3. Between that curious instrument of 1875 and the streamliner of today there have been scores of changes—each one an improvement over the former—products of endless, painstaking Bell System research. Equally far-reaching changes have been made in all the other forms of equipment—changes which make your service more extensive and efficient and which have kept the cost to you reasonable.

THE OHIO BELL TELEPHONE CO.

TUNE IN "The Telephone Hour" • Every Monday 7 P. M. (Ohio Time) WTAM • WLW • WSPD

Women Plan Golf Session Here Friday

Salem Golf club ladies are completing arrangements for one of the busiest days in their summer schedule of activities next Friday, when they will entertain clubwomen of Alliance and East Liverpool here.

Golf throughout the day, luncheon and bridge in the afternoon will be featured.

Committees in charge include: Golf, Mrs. J. M. Kelley, Mrs. Albert Kaufman, Mrs. F. P. Mullins, Mrs. Walter Clark; luncheon, Mrs. G. R. Deming and Mrs. Louis Probst; bridge, Mrs. William Windle and Mrs. F. R. Crowgey.

—o—

Miss Daniels Bride of Carroll Mohr

Rev. R. D. Walter officiated at the double ring ceremony uniting in marriage Miss Grace Daniels and Carroll Mohr at the Presbyterian church at 7:30 p. m. yesterday.

The bride, a daughter of Mr. and Mrs. Alfred Daniels of Hillsdale, wore a navy blue and white frock with white accessories and corsage of gardenias.

Mr. and Mrs. Ernest Monks were attendants. Mrs. Monks wore a brown street dress with white accessories and corsage of yellow roses.

Mr. and Mrs. Mohr, graduates of Salem High school, will make their home at 615 S. Lincoln ave., following their wedding trip through the south. They are employed by the Salem China Co.

—o—

Mrs. Nevin Halverstadt Is Honored

Mrs. Nevin Halverstadt, a recent bride, was presented a lovely gift for her new home by young ladies of the Washingtonville Methodist church at a delightful surprise party at the home of her parents on the Washingtonville rd., Thursday evening.

Contests and bingo were enjoyed with prizes going to Eunice Stouffer, Mary King, Emma Wisler, and Wilma Smith. Refreshments were served. Favors were corsages of sweet peas.

—o—

Birthday Surprise for David Aloisi

A birthday surprise party was given recently for David Aloisi at his home on Perry st., arranged by Mrs. Aloisi and daughters, Frances and Shirley.

Musical entertainment was presented by Dave Aloisi, John Wilms and James Yuhasz.

Guests included Edith Scarpa and Vangeline Kieve of Greensburg, Pa., Mr. and Mrs. Angelo Vittori and family of Youngstown.

—o—

Marriage Licenses

Marriage licenses have been granted at Lisbon to:

Fritz Paulun, farmer, Hanover township, and Velma Mae Hill of Wayne township.

George W. Elliott, fire brick worker, of New Somerset, and Mildred Dormick, potter, of Wellsville.

Herman J. Liberatore, steel worker, Wellsville, and Evelyn R. Gritton, potter of East Liverpool.

Clayton Hoffman, farmer, and Mrs. Ida Anderson Short, restaurant owner, Knox township.

Francis L. Leilani, electrician, Tampa, Fla., and Eleanor N. Gordon, dancer, of East Liverpool.

John Kenneth Brown, truck driver, of East Liverpool and Della McMullen of Madison township.

Anniversary Dinner Is Arranged

Plans for the anniversary dinner une 20 at the Elks Mansion in Alliance were discussed by Iota chapter members of Omega Nu Tau sorority at the home of Mrs. Harold Shears on West Sixth st., Tuesday evening.

The committee in charge of arrangements for the celebration will be Mrs. Richard Konnerth, Misses Kathryn Courtney and Carolyn Bush.

Mrs. Robert Lozier, president, read two letters: One from Att'y South Metzger, secretary of the Salam City hospital board, expressing the group's appreciation for the sorority members' work in furnishing a room at the hospital; and another from Miss Faith Apple, grand organizer of the sorority, who reported that the chapter rated as one of highest in written and model-meeting examinations which she conducted in the annual inspection here recently.

A special meeting has been called for Tuesday evening at the Memorial building.

—o—

Graduate Nurses Entertained

Graduate Nurses association was entertained by Miss Jensie Nicolette at the home of her sister, Mrs. Frank Guerrier, Leetonia, Thursday evening.

Dr. Paul Conrad of Leetonia, guest speaker, discussed the value and source of the new Vitamin K, which, found in alfalfa, is useful as an anti-bleeding factor in the treatment of jaundice and newborn infants.

Plans were completed for a steak fry to be held at Firestone park on July 11, one week later than the usual date because of the July 4 holiday.

Refreshments were served during the social hour.

—o—

Cards Feature of L. C. B. A. Meeting

Cards, lunch and a social hour were enjoyed following the regular meeting of the Ladies Catholic Benevolent association in the K. of C. hall last night.

Prizes were awarded as follows: In "500", Miss Anne Sweeney; bridge, Mrs. Herman Kniseley; euchre, Mrs. Earl Diville; guest, Miss Anna Kobza.

Lunch was served by Mrs. George Endres, Mrs. James Fisher, Mrs. Mary Haldeman, Mrs. Edward Johnston, Mrs. Robert Culberson and Mrs. Joseph Sheehan.

The regular meeting, scheduled for July 4, will be held instead, on July 2.

—o—

Get Together Club Entertained

Mrs. Merle Evans was hostess to the Get Together club at her home on Woodland ave.

The group enjoyed games and cards in the afternoon following a picnic luncheon. Prizes were won by Miss Jane Briggs, Mrs. Nettie Iler, Mrs. Glenn Zimmerman and Mrs. Ed. Zimmerman.

The June 20 meeting will be held at the latter's home on the Georgetown rd.

—o—

Amity Card Club at Herron Home

Amity card club members were guests last evening at the home of Mrs. Ed. Herron on S. Lincoln ave.

Mrs. George Wilms and Mrs. William Sponseller were awarded the prizes in "500" and lunch was served.

The group will meet at the home of Mrs. John Solmen in Franklin Square June 20.

Miss Elizabeth Brown Is Engaged

Announcement has been made here of the engagement of Miss Elizabeth Brown, daughter of Rev. George A. Brown of Elyria, to Matthew A. Curry, son of Mr. and Mrs. William J. Curry of Andrews Place, East Liverpool.

Miss Brown, a sister of Mrs. M. M. Sandrock of this city, will become the bride of Mr. Curry in a ceremony June 21 at the Presbyterian church here. Her father, a retired minister, will officiate, assisted by Rev. R. D. Walter, pastor of the church.

Miss Brown, a member of the Elyria High school faculty, is a graduate of the Elyria High school and Muskingum college.

Mr. Curry, a former teacher in the East Liverpool High school, is probation officer of the juvenile court of Columbiana county. He is a graduate of Geneva college in Pennsylvania and received his master's degree from the University of Pittsburgh.

—o—

Trinity Dorcas Society Meets at Church

Dorcas society of the Trinity Lutheran church held a business meeting and social hour yesterday afternoon in the church, with Mrs. Celia Greenisen and Mrs. N. C. Boarts as associate hostesses.

Refreshments were served after the meeting.

The date and place for the next meeting, regularly scheduled for July 4, will be announced. Mrs. Eric Eyton and Mrs. M. D. Shelton will be hostesses.

—o—

N. Ellsworth Club Is Entertained

North Ellsworth Avenue club members were entertained Thursday afternoon at the home of Mrs. John Vincent on the Ellsworth rd.

Plans were completed for the annual coverdish dinner at 6:30 p. m. Thursday, June 13, at the home of Mrs. Henry Hollabaugh on the Ellsworth rd., when families of the members will be guests.

The afternoon was spent informally. The hostess served lunch.

Florida's Find for Festival

Co-ed Frances Slade will be Florida's orange blossom queen at the forthcoming floral festival at Ashville, N. C. Blond, blue-eyed Frances was recently voted the most popular and best looking girl at Florida State college.

Mrs. James Ratcliff, who has been visiting her brother and family, Mr. and Mrs. Lee Johnson of Garfield, has returned to her home in Louisville, Ky.

OPPORTUNITIES

Opportunities to buy to advantage are found daily in The News classified advertising columns.

E. Palestine Will Observe Flag Week

EAST PALESTINE, June 7. — Mayor Harold E. Burton of Cleveland will be the main speaker as civic and patriotic organizations, all city officials, fraternal organizations, Boy Scouts and citizens observe National Flag week at a celebration here next Tuesday.

A mammoth parade will march at 7 p. m. to Senior High school stadium where a musical program will be given, prizes awarded for best bands, floats and drum corps in the line of march and speaking take place.

Mayor Walter Hunston is honorary chairman of the observance at which thousands are expected. At least 15 bands and drum corps have already accepted invitations to participate in the event along with the 10th District American Legion color guard and escort, which will march for the third time in this district since it was formed.

Attorney L. M. Kyes will be toastmaster; Henry Ashbridge, marshal of the parade and D. E. Witters in charge of the musical program and judging of bands.

Receives Degree

LISBON, June 7.—Arthur Wise, local music supervisor and instrumental instructor, received a Master of Music degree Wednesday night from Dana's Musical Institute, Warren, at commencement exercises for which Lisbon High school band played a complimentary concert.

FLAG WEEK....JUNE 8 TO 15

Display the Colors "as a public expression of our love of our country, our allegiance to its glorious banner and our belief in the institutions of American democracy."

THE MacMILLAN BOOK SHOP
248 East State Street

BETTIE LEE
Presents Her Eighth
DANCE RECITAL
Featuring a Cast of 50 Students In Gorgeous Costumes and Wonderful Scenery
Displaying the Latest Dance Routines Brought By Bettie Lee, Direct from New York
HIGH SCHOOL AUDITORIUM
FRIDAY JUNE 14th, AT 8:15 P. M.
DOORS OPEN AT 7:30 P. M.
Aduts 35c (First Time at Popular Prices) Children, 15c
Tickets For Sale at Bettie Lee Dance Studio, Students and Kenneweg Barber Shop
DON'T MISS THE BIGGEST EVENT OF THE YEAR!

10° Cooler Inside (AND SMARTER)

Their smart, snowy whiteness alone sends the temperature tumbling. Their breezy cut-outs and perforations make these gay Red Cross Shoes the coolest beauties of the season. Remarkable value, just $6.50.

Red Cross Shoes in WHITE

Unchallenged value at $6.50

The SUZANNE

HALDI'S
"Salem's Dependable Family Shoe Store"

Kraft Cheese Velveeta and American 2 Lb. Box 45c
Heinz C'tsup Small Bottles 2 for 25c
WINDEX CLEANS WINDOWS CLEAN 15c
Gingr. Snaps Fresh 2 lbs. 19c
Toilet Soap Sweet Heart 4 bars 19c
Clothes Pins 40 to a Box 2 bxs. 15c
COFFEE Fults' Red Bag 3 lbs. 39c
G L O FREE WATER SOFTENER NEW GLASS PREMIUMS Box 21c
Glo-Coat Johnson's 1-3 Pint FREE 55c

LOCK SAYS:

This week 202 Seniors graduate from Salem High School, and millions more graduate all over the country. Did it ever occur to you, how are we going to employ these boys and girls?

Super chain stores are cutting down employment by consolidating many stores into one large store. One chain outfit which operates a store in Salem has thrown thousands out of employment in the State of Ohio alone by going super. Are these conditions good for our country?

Patronize your local independent merchant. By so doing you can keep America the land of opportunity for the young generations now coming into the field of business. Independence made America. It's up to every public-minded citizen to keep America that way.

We are employing additional help to take care of our business, and are willing to employ more. Join our large list of satisfied customers!

JUST RECEIVED! DIRECT FROM NEW YORK—A DELICIOUS NEW LINE — OLD LONDON

CHEESE WAFFLES—Tin Box	25c
WAFFLE CHEESE SANDWICHES Pkg. 29c	Tin 39c
WAFFLE PEANUT SANDWICHES Tins 25c	Pkg. 10c
OLD LONDON CHEESE SPREAD—Entirely Different—Most Delicious Jar	25c

Rinso 2 for 37c
Spry 3 lbs. 49c
Lux Flks., lg. 21c
Lifebuoy 4 for 25c
Silver Dust 23c
Small 2 for 19c

FROSTED Peas, pkg. 21c; Org. Juice, 2 cans 29c; Perch or Hdk., lb. 23c

Swansdown New Box 23c
BROOMS Painted Handles Five Sew 29c
BON-AMI 2 bxs. 25c
Nabiscos Chocolate and Vanilla Fresh, Lb. 18c
Tom'to Juice Lg. Can Qt. 14 Oz. 18c
Frt. Cocktail Edwards' Large 2½ Can 25c
Blk. Cherries Edwards' Pitted No. 2 Can 23c
Kitchen Cleanser 6 bxs. 25c
Toilet Soap Jergins' 6 bars 25c

Lemons Large Sunkist 6 for 15c doz. 29c--**Grapefruit** Sunkist Seedless 5 for 25c
Bananas . . 5 Lbs. 25c--**Asparagus** Gamble's The Best 3 bchs. 25c

Radishes or Green Onions (Hartville) 3 bchs. 10c; Refrigerated Fla. Oranges Doz, 39c; Sunkist Oranges, 2 doz. 45c; Rhubarb, 2 lg. bchs. 15c! Peas, 2 lbs. 19c; Pineaples, lg. size, 2 for 25c; Cantaloupes, vine ripened, 2 for 29c; Cucumbers, 2 for 19c; Hot House Tomatoes, fancy, 2 lbs. 29c.

TRY US FOR BEST QUALITY MEATS SOLD IN SALEM!

Lard. H. Rendered 2 lbs. 15c
Pork Roast, Lb. 16c
Bacon. Hickory Sliced, lb. 23c
Ground Beef 2 lbs. 35c

Chickens
Dressed and Drawn In Our Own Shop
Heavy Breeds—Clean, Ready for the Pot, Lb. 29c

Beef Roast 20c, 23c
Plate Boil, Lb. $12\frac{1}{2}$c
Sausage, Fresh 2 lbs. 35c
Asst. Cold Meats, Lb. 18c up

Dial 3458 3457
W. L. Fults Market
199 South B-way Free Delivery
No Charge for Delivery —:— Parking Space Rear of Store

Schwartz's

They Come With Each New Express!

THE PICK OF THE SUMMER STYLES IN

DRESSES $3.99

Sheers! Prints! Dots! Darks! Pastels! Whites!

Here Are the Smart, Cool Dresses You'll Want . . . Whatever Your Summer Plans!

Casual or dressy styles featuring silhouettes and details that are making fashion new all over the country.

A Glance Will Tell You They Are Exceptional Fashion Values!

HUNDREDS OF BRAND NEW
Cotton Dresses 97c
FEATURING "WINNIE MAE" STYLE-PLUS DRESSES — (Second Floor)

Far-Flung Brims

Just Arrived! New
White Hats $1.95
Chic! Unusual! Different!

Little Shepherdess

A NEW SPORTS SHOP
Chock Full of Bright New Sports Apparel!

SLACK SUITS $1.00
All one color or contrasting color slack suits. New novelties

PLAY SUITS $1.94
Refreshing young pinafore play suits, with flared separate skirts in dots, prints, stripes, checks.

SWIM SUITS $2.94
Flare skirted suits in slick elasticized satins, pretty cottons. Maillot and midriff styles, too.

SLACKS $1.00
The Knockabout for all sports wear. Economical and good looking.

SHORTS $1.00
A wide variety in many new patterns and color combinations.

SECOND FLOOR — SPORTS SHOP

Markets

SALEM PRODUCE
(Wholesale Prices)

Fancy eggs 14c; butter 23c.
Chickens 12c to 17c lb.
Green onions, 25c doz. bunches.
Asparagus, 75c doz bunches.
Rhubarb, 5c lb.

SALEM GRAIN
(Prices Paid at Mill)

Wheat, 90c bushel.
Oats, 45c bushel.
No. 2 yellow corn, 63c.

CLEVELAND PRODUCE

Live poultry, fowls heavy 16-17 lb. Potatoes, old 2.60-3.25 cwt; Others unchanged.

CHICAGO PRODUCE

Butter, 1,384,959, steady, creamery, score 88, 24¼, other prices unchanged.

Eggs, 36,054, steady, prices unchanged.

CLEVELAND LIVESTOCK

Cattle 50 steady; steers 1200 lb up prime 10.00-11.00; 750-1100 lb choice 9.50-10.00; 600-1000 lb good to choice 9.00-10.00; heifers 8.50-9.50; cows 5.50-6.50; bulls 7.00-8.00.

Calves 75 steady; choice 10.00-50.

Sheep & lambs 100 s eady; choice 9.00-50; wethers 4.00-50; ewes 3.50-4.00.

Hogs 400; 15 lower; heavy 4.60-5.10; medium 5.35; good butchers 5.35; yorkers 5.35.

PITTSBURGH LIVESTOCK

Salable hogs 450, 25-40 lower. 160-180 lb 5.25-50, 180-220 lb 5.50-60, one double deck rail hogs 5.65, 220-250 lb 5.25-60, 250-290 lb 4.75-5.25.

Salable cattle 120 slow, steady prices. Steers good to choice 10.00-11.00, medium to good 9.00-10.00; heifers good to choice 9.00-9.50, mediu mto good 7.50-8.50; cows medium to good 6.50-7.00; salable calves 150 slow, 50-1.00 lower. Good to choice 9.00-50, few selections 10.00, medium 7.00-9.00.

Salable sheep 300 steady. Good to choice yearlings 9.50-10.00, medium to good 7.50-8.50, spring lambs 12.00-13.00, clipped ewes 2.50-3.50, clipped we'hers 4.00-50.

New York Stocks

	Yest. Close	Today Noon
A. T. & T.	149⅝	151
Am. Rad. & SS.	5	5
Am. Tob. "B"	73½	73
Anaconda	20½	21
Case	41⅞	
Chrysler	56⅞	57¾
Columbia Gas	4⅝	4¾
Com. & Southern	⅞	⅞
Curtis-Wright	7¾	8
General Elec ric	29⅜	29½
General Foods	39⅞	39⅞
General Motors	40	40¼
Goodyear	13¾	14
G. West Sugar	20½	
Int. Harvester	39⅝	39⅝
Johns-Manville	44½	44½
Kennecott	26½	26⅝
Kroger	26	26
Montgomery-Ward	34⅜	34⅞
Mullins "B"	3	3
National Biscuit	17	17
National Dairy Prod.	12⅜	12⅜
N. Y. Central	9⅞	10
Ohio Oil	5¾	6
Otis Steel	7½	7⅞
Packard Motor	3¾	3¾
Penna. R. R.	16¼	16¾
Radio	4⅜	4⅜
Republic Steel	15½	16
Reynolds Tob. "B"	33¼	33
Sears-Roebuck	63⅞	64½
Sharon S eel		9½
Socony Vacuum	7½	7⅝
Standard Brands	5⅜	5⅜
Standard Oil of N. J.	34⅝	35
U. S. Steel	46	47
Western Union	15⅛	15¾
Westinghouse Mfg.	84½	85½
Woolworth	30½	30¾
Yellow T. & C.	11	11½

CHICAGO GRAIN

The recovery which the wheat market began late yesterday following reports of less pessimistic news from the war front was extended early today when prices advanced almost a cent.

Opening ⅛-¾ higher, July 79¾; Sept. 80½-⅜; wheat later rose fur her. Corn started unchanged to ⅛ up; July 63-62⅞; Sept. 61½.

TREASURY RECEIPTS

WASHINGTON, June 7. — The position of the treasury June 5:

Receipts $17,905,894.69; expenditures $27,707,745.81; net balance $2,003,309,858.66; working balance included $1,281,741,108.80; receipts for fiscal year (July 1) $5,224,750,448.81; expenditures $8,702,084,419.40; excess of expenditures $3,477,333,970.59; gross debt $42,810,181,721.91; decrease under previous day $645,167.44.

Jessel Improving

—I. I. N. Phonephoto

Jessel and wife

Radio Comedian George Jessel, shown in a new picture with his recent bride, 16-year-old Showgirl Lois Andrews, is reported improving at his Los Feliz, Cal., home where he is suffering from a paralysis of one side of his face.

Devine Injured

CHILLICOTHE, June 7—Struck by a Baltimore and Ohio streamliner near his home in Roxabell, 14 miles west, James Devine, 62 former secretary of the Ohio Building Association league, suffered a broken arm yesterday.

Main St. Fishing

BOISE, Idaho—Dewey Comstock, maintenance man for Boise's automobile parking meters, was called to repair an ailing contrivance. He not only found a washer in the coin slot, but a string tied to it so that it might be fished out and used again.

HAROLD E. WEST
ACCOUNTANT
Centralized Monthly Audit and Tax Service
115 South Broadway, Phone 4232
Opposite First National Bank

LUDWIG'S ALIBI IS QUESTIONED

State Witnesses Assert They Saw Him With Drotleff

(Continued from Page 1)

and until they were frightened by approaching footsteps.

Also appearing on the stand and testifying as to the routine investigation conducted in the case, were C. E. Donahey, former Salem safety director, Harry L. Gosney, former sheriff, and Coroner Arnold Devon.

Ewing Gregg, clerk in the Salem state liquor store, and Steve Cosgarea, tavern proprietor, two establishments which Ludwig and Drotleff were alleged to have visited the night of the crime, corroborated testimony of their visits.

This morning Marion Hannay, employe at a mortuary, identified clothing found at the Drotleff home, and Ethel Gilbert, a courthouse stenographer, read questions and answers of a jail interview with the defendant by Prosecutor Karl Stouffer.

Union Services At Lisbon Open Sunday

LISBON, June 7.—The first of the union evening services during the summer months will be held in the Christian church on Sunday evening. On the following Sunday evening, June 16, the service will be held in the Methodist church, and on the evening of June 23 in the United Presbyterian church.

At the service in the United Presbyterian church the sermon will be by Rev. Ira Lavigne, pastor of the A. M. E. Zion church of Salem, and the music will be furnished by the choir of that church, of which Miss Sadie Fletcher, formerly of Lisbon, is a member. Anna May Lee, a 15-year-old girl who sang here recently at a dinner in the Presbyterian church, will again sing the solo she sang at that time, "Deep River."

GARDEN HEADQUARTERS

Insecticides

Rotenone, 5 Lbs. 65c
Bean Beetle Dust, 5 Lbs. 90c
Potato, Tomato Dust, 5 Lbs. 65c
Rose Dust, 1 Lb. 35c
Triogen Kits $1.50
Arsenate of Lead, 4 Lbs. 57c
Arsenate of Calcium, 4 Lbs. 42c
Spray Lime 50c

Dusters and Sprayers
BULK GARDEN SEEDS

ARROW SEED & PET SUPPLY
745 S. ELLSWORTH AVE.
PHONE 4782

PENNEY'S - SECOND BIG WEEK
WHITE VALUES

NATION WIDE
SHEETS

Famous from Coast to Coast!

Nation-Wide Sheets withstand successfully the four-year wash test, yet our customers tell us they wear much longer.

Size 81x99 Inches — Was 79c — NOW 69c

Snowy-white, fine texture Nation-Wide Sheets are famous from coast to coast for their long wearing qualities. This sheet is stronger than U. S. Government specifications.

- Size 63x99 In., Was 74c Now 65c
- Size 72x99 In. Was 77c Now 67c
- Size 81x108 In. Was 89c Now 79c

— PENCO SHEETS —
Proven Best by Laboratory Tests

- Size 63x99 In. Was 94c Now 89c
- Size 72x99 In. Was 98c Now 94c
- Size 81x99 In. Was $1.00 Now 94c
- Size 81x108 In. Was $1.15 Now $1.00

REDUCED — YOUR CHANCE TO SAVE!
WOMEN'S SHOES
Patents, Gabardines and Calf Shoes in continental, military and cuban heels $1 pr.

J. C. PENNEY COMPANY, Incorporated

19TH Anniversary SALE

Our 19th Anniversary Sale swings into its second week with the Greatest Values in our entire history. Do not fail to take advantage of this big opportunity to SAVE MONEY. Convenient credit terms as usual during this sale without any carrying charge. Come in and look over our beautiful stock of Furniture, Rugs, Ranges, Linoleums and, in fact, everything for the home.

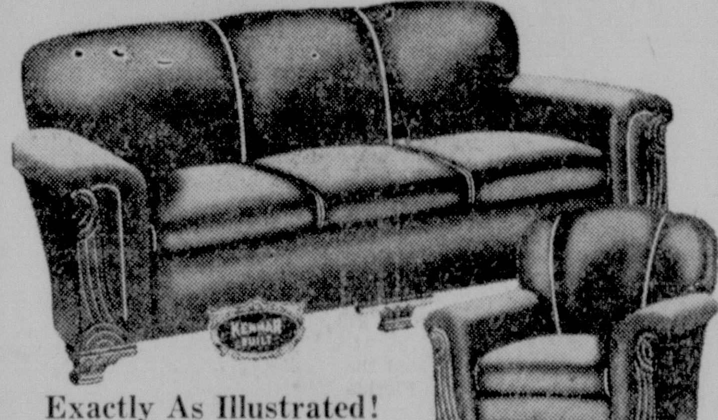

Exactly As Illustrated! The Biggest Living Room Suite Value Ever Offered!

No Worn Out Thread-Bare Arms —
Genuine Goodyear Airfoam used in the arms of this beautiful London type suite, combined with Kenmar's famous helical tied seat construction, gives you the last word in fine furniture at a sensationally low price. CHOICE OF COLORS. Don't buy suites without Airfoam construction! Anniversary Sale Price $68.50

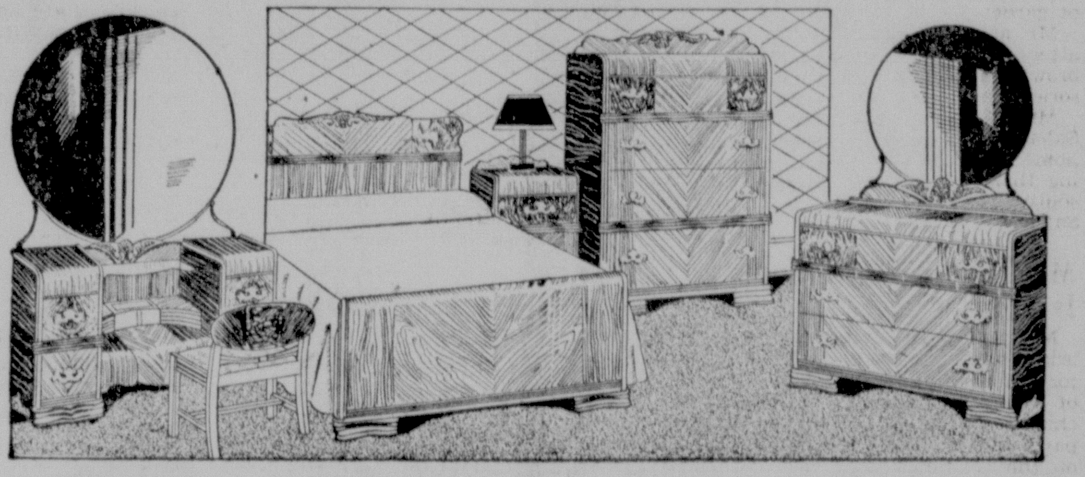

Exactly As Illustrated Above —
SMART MODERN STYLING in fine "Waterfall" on all pieces. These suites are all genuine five-ply American walnut. Ends of triple-ply walnut. Interiors all hardwood construction. Mirrors genuine plate glass. Bed, Chest and Vanity.
ANNIVERSARY SALE PRICE $74.50

NEW, IMPROVED "SLEEPRITE"
BED-HI STUDIO COUCH
- Made to Sell Regularly for $39.95!
- Improved Inner-Coil Construction!
- Sanitary, Steel Bedding Compartment!

ANNIVERSARY SALE PRICE $28.95

EASY TERMS!

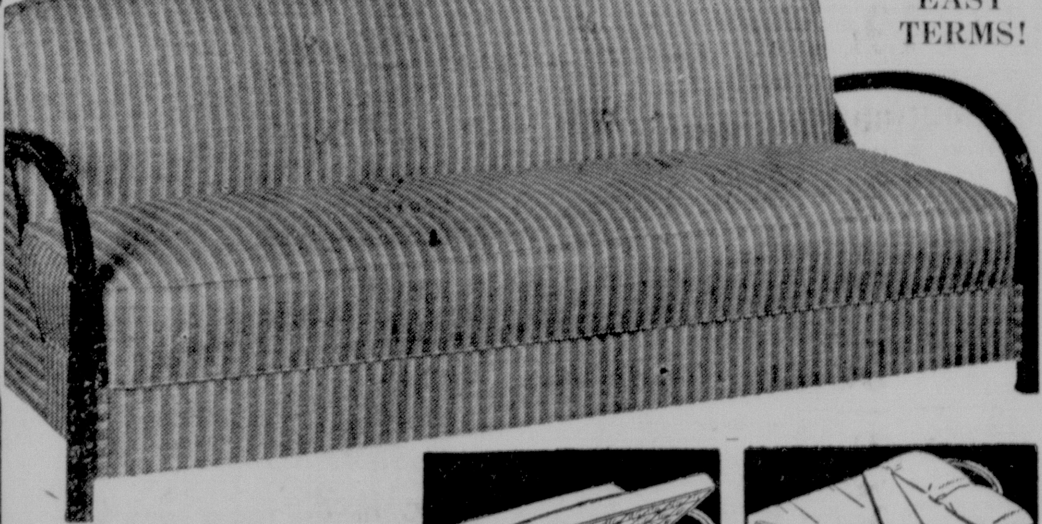

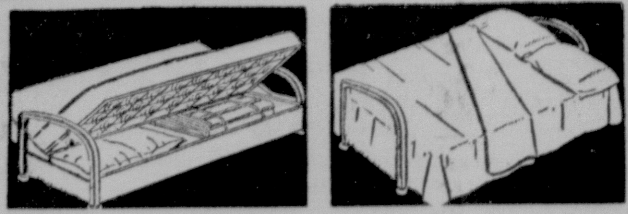

You Sleep at Regular Bed Height, Avoiding Colds From Off-the-Floor Drafts

A bargain in beauty and comfort with quality features—all-steel frame finished in walnut enamel. New type helical tied, coil spring construction; upholstered in a long-wearing fabric; steel bedding compartment, roomy enough for all your bedding. A beautiful divan by day . . . a large, comfortable bed at night — opens instantly.

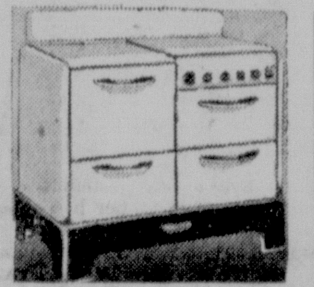

QUALITY GAS RANGES
Just check these features to know that you are investing in better cooking, better baking and real economy $39.75

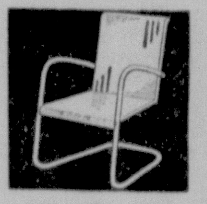

All Steel Chairs
Choice colors.
$1.89

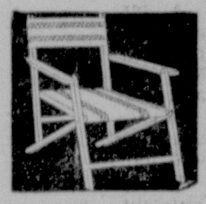

Deck Chairs
Hardwood frames. Choice of colors.
$1.00

Beach Chairs
Box seats with strips across back for comfort. All maple wood frame. Anniversary Sale price $1.95

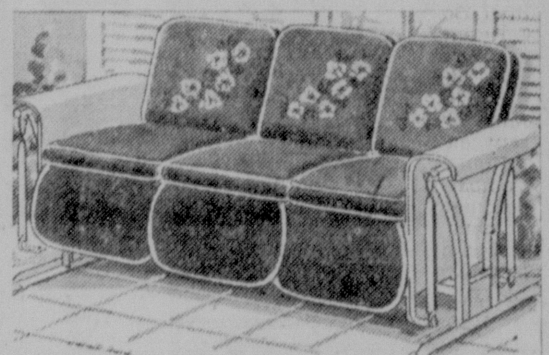

SIX LOOSE CUSHIONS
PERFECT SUMMER COMFORT
Gliders are included in this sale, too. Big six-foot style, with loose cushions — ball bearing — swayproof construction. Choice of weather-resisting covers.
Anniversary Sale Price $13.95

25 Other Gliders to Select From, Priced From $16.95 to $32.50.

Anniversary SPECIALS!

Walnut Finish End Tables	$1.69
Walnut Coffee Tables	$3.65
Wooden Porch Swings—Four Foot Size	$3.98
All Metal Porch Tables	$2,65
12x22 In. Plate Glass Mirrors —Regular $1.98 for	$1.49
Wood Lawn Setees	$1.19
Ironing Boards	$1.00
Curtain Stretchers	$1.00
Silk Pillows—While they last, each	24c
Metal Cabinets	$5.50

INNERSPRING QUALITY
MATTRESSES $12.95

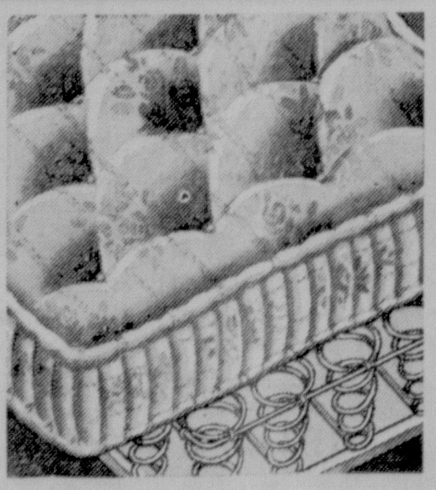

Finest construction throughout with scores of individually tied coil springs that will provide you with sound, luxurious, restful sleep.

• CONVENIENT TERMS •
No Carrying Charge Here

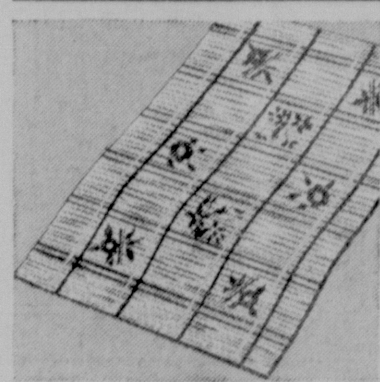

• PORCH RUGS •
To Beautify Your Porch, at Lowest Prices.

4.6x7 Foot Size	$2.39
6x9 Foot Size	$3.75
6x12 Foot Size	$5.50
8x10 Foot Size	$5.95
Porch Pillows	29c
Camp Stools	35c
Foot Rests	25c
Metal Smokers	95c

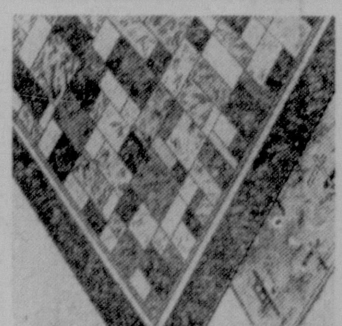

Felt Base RUGS
9x12 Ft. Size $3.49
Armstrong Felt Base Floor Covering, sq. yard 49c

Inlaid Linoleum
With Burlap Back—Anniversary Sale Price $1.19

Alexander Smith Floor Plan Rugs—Made in 38 Sizes. Finest Quality — Lowest Prices!

National Furniture Co.
257 EAST STATE STREET S. Y. WINDER, Proprietor
Open Saturday Evenings! Phone 4360 for Other Evening Appointments

Hardwood frames with arms. Extra heavy covering

95c Beach Chairs

208 PROMOTED TO HIGH SCHOOL

Certificates Presented Today by Principal B. G. Ludwig

(Continued from page 1)

Haggerty, Wayne Hahn, Billie Hannay, Josephine Har, Verna Hawn.

Warren Helm, Charles Heslep, Claire Mae Hicks, Martha Hicks, Eugene Hively, Virginia Holk, Martha Hollinger, Doris Holroyd, Curtis Hoopes, Arthur Hoover, Donald Hoperich, Betty House, Myrtle Houze, Gene Howell, Virginia Huddleston, Richard Ingledue, Harry Jackson, Vera Janicky, Joseph Jennings, Kermit Johns, Arlene Johnson, Elmer Johnston, Martin Juhn.

Rachel Lou Keister, Andrew Kekel, Anna Kenst, Martha Keyes, Mary Beth King, Eleanor Kish, John Kleon, Leon Knag, Alma Knai, Betty Knisely, Gerald Koch, Anthonette Kures, Alfred Landwert, Fay Lee, Anna Leggett, Charles Koontz, John Kozar, Bennie Kupka.

Donald Leininger, Tom Leslie, Marty Limpose, Philomena Limpose, Dorothy Lippiatt, Emma Loesch, Walter Loesch, Betty Long, Don Long, Harry Long, Fred Ludington, Betty Lutsch, Mathilda Martinelli, Dorothy Matsuk, John Melitschka, Marian Messersmith, Herbert McCave, Charles McGaffick, Elaine McGhee.

Gail McLaughlin, Mildred Miller, William Mullins, Charles Myers, Robert Myers, Margaret Neale, Ralph Neal, Virginia Nicholas, Betty Nicklason, Carmen Nocera, Helen Oana, Viola Oana, Nancy O'Connell, Joan O'Hara, Susan Owens, Marilyn Page, Mary Papic.

Doris Paxson, Geraldine Paxson, Virginia Polen, James Primm, Leonard Quinn, Donald Radsick, Jack Rance, Charles Reiter, Barbara Roberts, Tommie Rowlands, Bobby Schuster, Richard Scullion.

De Erla Shaffer, Kenneth Shallenberg, Bob Shea, Jack Smith, Nick Solomon, Arthur Sommers, Helen Sommers, Louis Sonagere, George Spack, Roberta Spencer, Mary Jane Sproat, Elizabeth Stewart, Deryl Stowe, William Stratton, Eugene Suliot, Clyde Taylor, Kenneth Taylor, Ann Tolp, John Tomkinson, George Ursu.

Jeanne Vaughn, Albert Votaw, Donald Waite, John Walter, Robert Ware, Eileen Weaver, Eldon Weaver, Albert Weber, Barbara Wells, Doris West, Leanore West, Janet Whinnery, Vesta Whitton, Dick Widmyer, James Wilson, Ray Wise, Robert Workman, Wayne Wright, Dale Wykoff, Joanne Zimmerman, Stella Zines.

WINONA

Patrons of the Winona waterworks system will hold a meeting at the primary school at 7:30 p. m. Monday.

Lowell Ewing, in charge of services at the Highland church, announces that Harold Winn and Wilda Santee, students at the Cleveland Bible institute, will assist in the 10:45 a. m. worship service at Highland church Sunday.

The Winona W. C. T. U. will meet Wednesday at the home of Mrs. Walter Black. The topic will be "Christian Citizenship". A report of the round table instruction classes at the county meeting in Columbiana last Tuesday will be given by Mrs. Donald Mayhew. All members are asked to attend as important business will be transacted.

BEHIND YOUR DOCTOR STANDS YOUR DRUGGIST

When you enter a tall building, you have faith that the builder so constructed it that it will not come down around your ears. This is the type of faith your doctor has in his druggist. He knows that trained pharmacy is a right arm to medicine—that those who "build" prescriptions do so with an expertness that knows not the saying: "To err is human!"

PHONE 4216

McBane-McArtor Drug Company

WE DELIVER

NEXT TO STATE THEATER

Dodge Heir, Recent Bride

I. I. N. Phonephoto

Horace Dodge and wife

This is the first picture taken of Horace Dodge, Detroit automobile heir, and his bride since their marriage in Baltimore, May 15. The two are now honeymooning. She is the former Mickey Devine, showgirl.

SENIORS GIVEN THEIR DIPLOMAS

As Graduates, They'll Attend Alumni Rally Tonight

(Continued from Page 1)

The diplomas were presented by Att'y Joel H. Sharp, vice president of the board of education.

Miss Sara Wonner, a member of the graduating class, presided over the commencement exercises. Allen Fehr delivered the class oration, speaking on the subject, "The Class of 1940 Looks Ahead".

Vocal and instrumental numbers were by members of the graduating class, while other music was furnished by the school orchestra and Girls Glee club.

The musical program included: Violin solo, "Csardes" (Monti) by Custy Conja, accompanied by Miss Lois Dilworth; vocal solo, "Whither" (Schubert) by Miss Ruth West, accompanied by Miss Geraldine Fickes; instrumental duet, "Carry Me Back to Old Virginny" (Bland-Smith-Holmes) by Al J. Freed and William Merry, accompanied by Miss Lois Dilworth; alto saxophone solo, "Dance Honogroise" (Ring-Hagen) by Aden Riffle, accompanied by Miss Lois Dilworth; selections, "Alone in the Gloaming" (Chopin) and "Elegy of the Sea" (Tschaikowsky) by the Girls Glee club, accompanied by Miss Geraldine Fickes.

The graduates marched into the auditorium to the strains of "Heros' March" (Mendelsshon) played by the school orchestra. The invocation was delivered by Rev. Fr. J. A. Mahann, pastor of St Paul's Catholic church, while the benediction was given by Rev C. F. Evans, pastor of the Christian church.

James Schaeffer, president of the graduating class, presented the graduates to the audience.

TRY THE SALEM NEWS

DEATHS

CHARLES F. CAMERON

HOMEWORTH, June 7.—Charles Franklin Cameron, 64, carpenter for 40 years and prominent in civic and fraternal circles of Homeworth, died Wednesday at his home after an illness of six months.

Mr. Cameron, a life resident of Homeworth, had served for 10 years as township clerk and clerk of the school board. A member of the Maccabees, he had served as the lodge's clerk since its organization.

He was a past master of Homeworth lodge 499, F. and A. M. and was secretary of the lodge for 15 years. He also was a member of Alliance chapter 33, R. A. M., Alliance council 112, R. and S. M. and Nazir Grotto.

Cameron was a former student at Mount Union college. He worked for 11 years as carpenter at Alliance Machine Co. He was a member of Homeworth Volunteer fire department, and the Presbyterian church.

Surviving are his wife, Mary; a son, Merle Cameron of Canton; a daughter, Mrs. Charles Henderson of Barberton; two brothers, James O., and Harvey Cameron of Homeworth, and three grandchildren.

Funeral service will be held at 2 p. m. Saturday at the Cassaday and Turkle Funeral home in Alliance in charge of Rev. S. W. Seemann, pastor of the Presbyterian church of Homeworth. Friends may call from 7 to 9 tonight at the funeral home. Interment will be made in Mount Union cemetery.

IRA BAKER FUNERAL

LISBON, June 7.—Funeral service for Ira R. Baker, 64, who died suddenly of a heart attack as he drew his car to the curb here Thursday morning, will be held at the home of his son, Edward Baker, W. Washington st. at 2:30 p. m. Sunday. Rev. Theodore Cord, pastor of the Christian church, will be in charge of the service and burial will be in the East Palestine cemetery.

Mr. Baker, who had been associated with his son, Edward, in the garage and taxi business here was born in Elkrun township Feb., 13, 1876, a son of Mr. and Mrs. Emmet Baker. Prior to coming to Lisbon four years ago he lived in the village of Rogers for 30 years. He was a member of the Christian church of Rogers for a number of years, and was also a member of the Knights of Pythias lodge.

Surviving are six sons: Wilbur E. of Cleveland; Edward and Ross C. of Lisbon; Howard, of Rogers and Clarence and Frank, of New York City. There are also nine grandchildren and one brother, Ellsworth Baker, of Rogers. Friends may call at the Baker home Saturday afternoon or evening.

WILLIAM F. SMITH

William F. Smith, 55, of East Liverpool, formerly of Salem, died at 2 p. m. Thursday in East Liverpool City hospital following a stroke.

A son of William and Emma Smith, Mr. Smith was a native of East Liverpool but came to Salem with his parents at an early age and made his home here for a number of years.

He is survived by a son and daughter, William and Virginia, of Cleveland; his mother, Mrs. Emma Smith of Salem; two brothers, Charles Smith of Sebring and Frank Smith of East Liverpool; and three sisters, Mrs. Frederick Hole of Aurora, Mrs. J. M. Kelley of Salem and Miss Dorothy Smith of Salem.

Funeral service will be held at 1:30 p. m. Saturday at the Martin Funeral home in East Liverpool. Burial will be in Grandview cemetery here.

L. B. BINGHAM FUNERAL

Funeral service will be held at 3:30 p. m. Saturday at the Arbaugh-Pearce funeral home for Lee B. Bingham, 70, who died at 10:30 a. m. yesterday at his home in Damascus.

Rev. R. J. Smith, pastor of the Damascus Methodist church, will conduct the service. Interment will be in Grandview cemetery.

Friends may call at the family home in Damascus from 7 to 8 tonight.

Labor Peace Move?

Visit of William Green, president of the American Federation of Labor, to the White House caused considerable speculation as to a possible labor peace move by the president. Green's organization has been at odds with the C. I. O., headed by John L. Lewis, for years. Green pledged his support to the national defense program.

BRITISH POUND GERMAN FORCES

Airmen Bomb Roads and Bridges In Vicinity of Embattled Abbeville

(Continued from page 1)

The air ministry reported the attacks, evidently directed at air force airdromes, were ineffective.

In a drastic step against a surprise invasion by night, the admiralty set up a three-mile curfew zone for merchant ships around the United Kingdom.

The American embassy urged all Americans without urgent reasons for remaining in the United Kingdom to return home this month because it might be their last opportunity before the war ends.

The ministry of home security, declaring "the testing time has come", disclosed plans for immediate mass instruction of the public in air raid precautions.

McALLER'S AUTO POLISH AND CLEANER

Pint Can ---- 37c

SOFT, ABSORBENT, ROYAL KNIT POLISHING CLOTH

1 Lb. Roll ---- 37c

LARGE, OIL TAN CHAMOIS

Each -- 37c

PENN AUTO STORE

584 E. State Salem, O.

WHITE LINGERIE

For the June Brides

• Lovely White Satin Gowns — lace trim and embroidered styles. $1.98 $2.98

• Pretty silk crepe and satin gowns — white background with colored floral designs $1.98

• Batiste gowns in floral designs with white background. At -- $1.00 $1.98

• Charming white satin and crepe slips, lace trim and tailored, camisole tops and gored styles.

$1.00 $1.98

• White Panties -- 69c $1

Choose what you need while you have a large selection from which to choose.

Chapin's Millinery

875 East State Street

Read The Salem News, 15c Per Week, By Carrier

HOSTETLER'S

181 SOUTH BROADWAY — BROADWAY MARKET — FREE DELIVERY NEW PHONE 4632

LOWEST PRICES EVERY DAY

BREAD Fresh Baked — Rye, White and Whole Wheat 2 Large Loaves 15c

G'APEFRUIT Extra Large Seedless 5 for 25c

LEMONS Large Size Sunkist . Doz. 29c

Woodbury Soap ---- 4 bars, 25c	Kidney Beans ---- 3 cans, 25c
Ivory Soap ---- 3 large bars, 25c	Mustard, 2-quart jars ---- 25c
F. & G. Soap ---- 7 bars, 25c	Sweet Pickles ---- qt. jars, 25c
Palm Olive Soap ---- 4 bars, 25c	Stuffed Olives, large jars ---- 25c
Camay Soap ---- 4 bars, 25c	Campbell's Bak. Beans 2 lg. cans 19c
Lux Toilet Soap ---- 4 bars, 25c	Heinz Spaghetti ---- 2 cans, 23c
Oxydol ---- 3 small pkgs. 25c	Edw. Tomato Juice, 2 46-oz. cans 37c

LOWEST PRICES EVERY DAY

SUGAR [Pure Cane 25 Lbs., $1.23] Fine Granulated 25-Lb. Sacks $1.15

FLOUR Pillsbury Gold Medal 24½ Lb. Sacks . . 93c

JAR RINGS New Stock Single Lip 6 Doz. 25c

Jar Lids, Mason ---- doz., 19c	Oleo, Victor Brand ---- 3 lbs., 25c
Parowax ---- pkg., 10c	Carnation Milk ---- 3 tall cans, 20c
Certo, large bottle ---- 23c	Windex ---- 2 (6-oz.) btls. 25c
Softasilk Cake Flour ---- pkg., 29c	Matches, Ohio Blue Tips ---- 6 bxs., 23c
Hershey Syrup, 16-oz. cans ---- 10c	Waldorf Tissue ---- 4 rolls, 19c
Armour's Treet ---- can, 25c	Scott Towels ---- 2 rolls, 19c
Libby's Corn Beef ---- 2 cans, 45c	Pard Dog Food ---- 3 cans, 25c

LOWEST PRICES EVERY DAY

Bologna, Sliced ---- lb. 12½c	Rath's Calla Hams ---- lb., 18c
Dutch Loaf ---- lb., 25c	Fresh Hamburg ---- 2 lbs., 29c
Spiced Lunch Meat ---- lb., 22c	Pork Chops ---- lb., 17c
Sliced Bacon ---- lb., 18c	Plate Boil ---- lb. 12½c
Cooked Salami ---- lb., 25c	Pure Lard ---- 2 lbs., 15c

Fresh Dressed, Home Killed Chickens ---- lb., 29c

LOWEST PRICES IN HISTORY!

NEW 1940, 6 CU. FT. FRIGIDAIRE

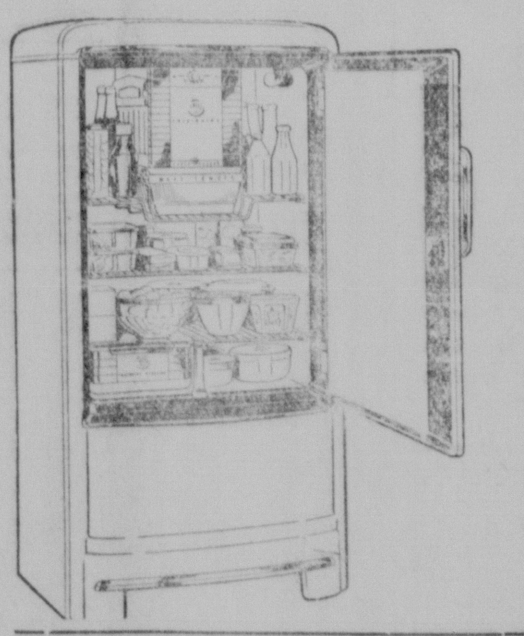

FULLY FITTED WITH DELUXE FEATURES

PORCELAIN ENAMEL INSIDE AND OUT

ONLY $157.50

SMALL DOWN PAYMENT — EASY TERMS

Frigidaire's constant, even safe temperature will assure you of SAFE food storage and protect the family's health this summer! And think of the savings you can effect by quantity buying of perishable summer fruits and vegetables! In addition to all the other Frigidaire features, this model has **all porcelain** finish inside and out! It's smoke and flame proof, stain proof—alcohol proof—heat proof—paint and scrape proof. It is the lowest priced all-porcelain 6 cu. ft. model in Frigidaire history.

and HERE'S ANOTHER FRIGIDAIRE VALUE!

NEW, BIG, 6 Cu. Ft.

ONLY $112.75

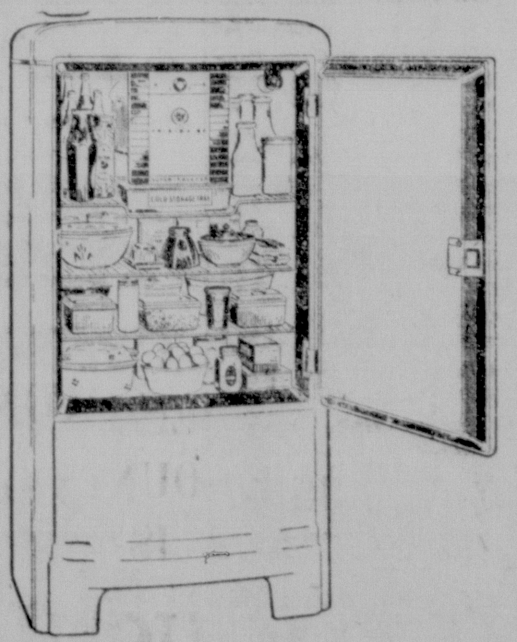

Equipped with light, defroster, open-shut freezer door, cold control, 4 big ice trays, automatic tray release and other Frigidaire features. See these bargains today!

Visit Our Show Room Today!

OHIO EDISON CO.

Close German Embassy in U. S.?

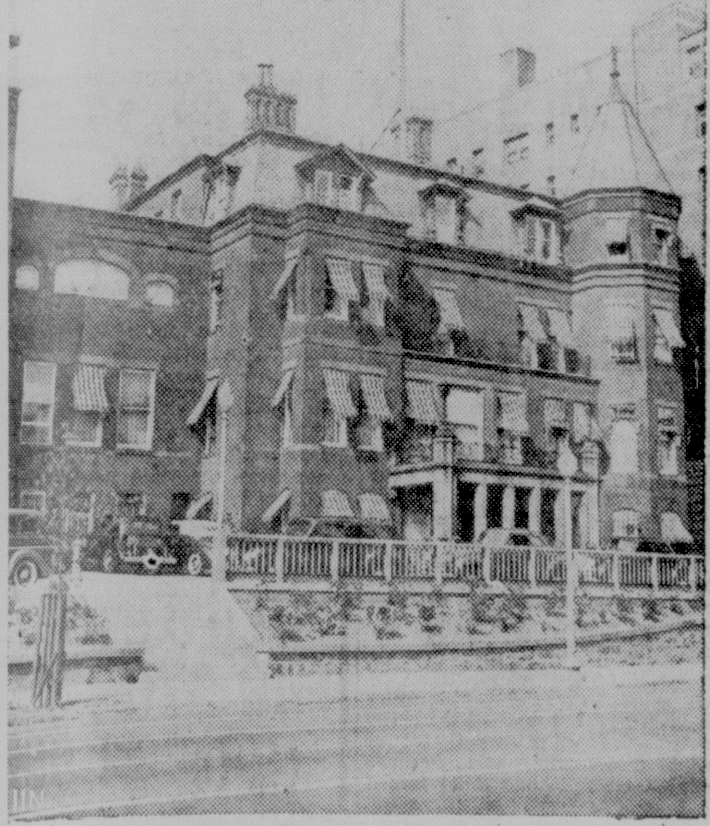

German embassy at Washington

Senator Wallace R. White (R.) of Maine has proposed that the U. S. immediately close the German embassy in Washington and send the German diplomats home. If Italy enters the war on the side of the Germans, her embassy should be closed, too, according to White.

DE KRUIF PRODS HEALTH CHIEFS

Claims Tuberculosis Can Be Eradicated In Generation

SAN FRANCISCO — Tuberculosis can be virtually eradicated within a generation, according to Dr. Paul DeKruif, originator and operator of the "Detroit plan" for tubercular control, and author of "Microbe Hunters" and other best sellers.

In what he declared to be his first public address, Dr. DeKruif appeared before the San Francisco Tuberculosis Association, dared the city to wipe out tuberculosis and urged it to battle the white plague on the basis of cold cash. He declared that by spending $100,000 annually on the system which he has inaugurated and operated at Detroit for the past five years, the city could save more than $3,000,000 annually.

Would Cost Taxpayers

"But this money probably won't be appropriated," he asserted, "because the San Francisco Board of Supervisors wants to stay in office and won't raise the tax rate."

He declared that Detroit by an expenditure of $500,000 since 1935 has recorded a saving of $1,500,000 in its care of tubercular patients.

"Your tuberculosis experts here tell me they have reduced the death rate by half, but there is still enough tuberculosis in San Francisco to cost the taxpayers $3,000,000 a year. Half the patients in your county hospital are there with tuberculosis and you can save all that by spending a little money now."

"But I don't know," he added, "if any supervisor will dare to spend $1 to save $30—we won't talk about saving lives—in order to make tuberculosis only an evil memory in 10 years.

"The answer to tuberculosis," he said, "is merely to use modern scientific methods in a city wide dragnet to find early cases. Find them early and you can cure them in half the time."

Critical of Officials

Dr. De Kruif is outspoken against public officials from county, city, state to national ones for failure to make the appropriations now which he declares would eradicate tuberculosis in a generation.

"The public doesn't know a rap about tuberculosis," he declared, and won't convince the politicians."

With the success he has already attained at Detroit, Dr. DeKruif is hopeful that eventually a nation-wide campaign against tubercular death can be aroused by the people themselves demanding it.

"Even the doctors are behind such a policy—middle-of-the-road members of the American Medical Association realize the need for it," he said.

BUTTE, Mont.—Butte dogs face the happiest summer they have had in years Police chief William H. Breen said there was insufficient money in the proper fund to employ dog catchers for the next few months.

OUR READERS

BRICKER COMPLAINS

Editor The News:

I feel that Salem tax payers have a right to know the true details about neglect of city officials to repair the water line leak on South Lincoln near State, before repairing the street.

The leak has been plain for over six weeks. I personally told the mayor about three weeks ago. Tuesday night Councilman Renkenberger told council that he personally went to water works three weeks ago and told Sam Pasco. The mayor no doubt was sincere in his alibi Tuesday night, but the proof is right there on the street. What it will cost the city extra for their neglect.

A 10 year old boy would know that if it had been repaired three weeks ago the resurfacing could have been done on schedule, merely leaving the place dug up to be all patched later, as they will have to do now, and not had an extra 25 square yards besides the two or three square yards the mayor told council it would involve.

Pleas of too busy don't go with me. Mr. Mayor and service director, give a few of the city boys a pick and shovel in place of a small city truck to loaf around in, killing time that tax payers pay 50 cents an hour for, and you won't have to wait for the old city stand-by men to get to the job.

If Mayor Philips wants my continued support he will try to see that his administration comes up close to his 100% ability, and likewise city council who appropriate the money and should pull for efficient service or resign their jobs.

GEORGE BRICKER

BATH, N. Y.—Dogs played havoc in a flock of sheep on the farm of Alvah Armstrong near Bath. An appraisal of damage revealed more than 40 sheep were killed, injured or missing.

French Port of Le Havre Under German Air Fire

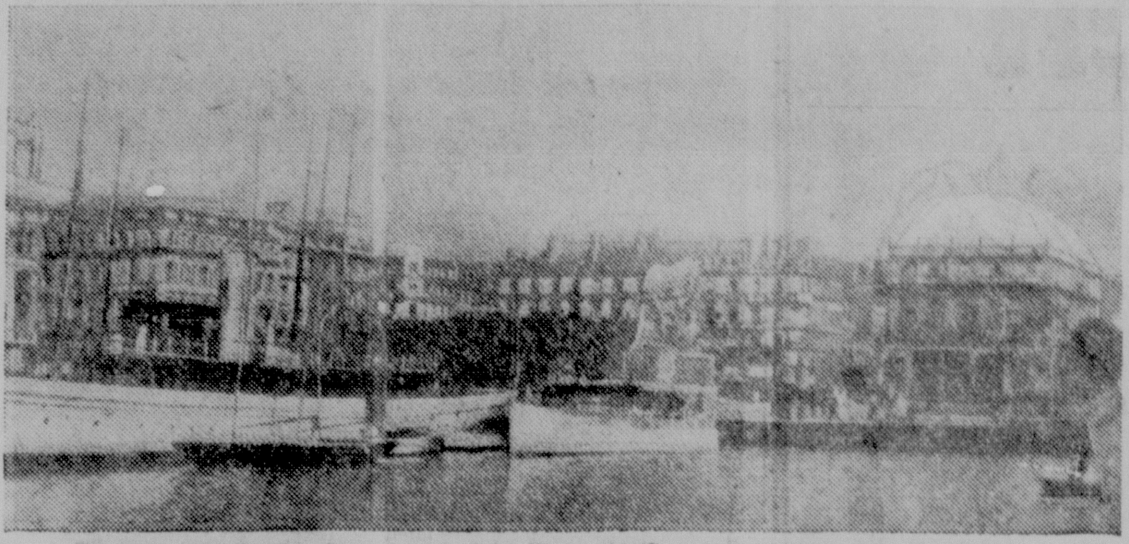

The important French channel port of Le Havre, chief terminus of France's transatlantic trade, was the target of high-flying German bombing planes which dropped light incendiary bombs similar to those dropped on Paris. Many deaths and injuries were reported.

SUN SUITS
SLACK SUITS
FARMERETTES
CULOTTES

Sizes for Infants, Children and Ladies

25c up

The Regent
SALEM, OHIO

TIME FOR COOL COMFORT

FINE WORSTED
SUITS
$25.00

TROPICAL WORSTED SUITS $19.75

SPORT COATS
$11.95

THE GOLDEN EAGLE
"Salem's Greatest Store for Men and Boys"

BUY NOW!

MONEY-WISE MOTORISTS TURN TO ALTHOUSE FOR BETTER CAR BUYS

WE CARRY A COMPLETE LINE OF

DODGE and PLYMOUTH CARS

See These Cars .... All Have the Latest Engineering Achievements That Make Them 1940's Outstanding Cars!

WE ARE READY TO DO BUSINESS AND ARE WILLING TO ACCEPT ANY REASONABLE OFFER YOU CARE TO MAKE.

PALACE COACHES AND HOUSE TRAILERS
ANY MODEL — ANY COLOR
Immediate Delivery Now!

WE MUST REACH OUR QUOTA

COME IN AND INSPECT THESE CARS!
FINEST SELECTION OF STYLE-COLORS
IN THE COUNTY — DON'T WAIT .....
NOW IS THE TIME TO BUY!

ALTHOUSE MOTOR CO.

544 EAST PERSHING STREET PHONE 4671
OPEN EVENINGS AND SUNDAYS

•SUMMER VALUE•

Summerweave
SHIRTS
Sizes 14 to 17
$1.65

Designed to keep you cool! In solid colors and patterns. All collar-attached styles. Washable, guaranteed pre-shrunk.

•SUMMER VALUE•

Summer Weight
Palm Beach
TIES
$1.00

The lightest weigh , wrinkle resisting fabrics we could find! Worth far more! In all colors and patterns. Full cut.

•SUMMER VALUE•

New Patterns
WASH SLACKS
$1.45 to $2.95
stripes, plaids, solids

Pleated roomy slacks that can be worn with a sweater or jacket. Of smart pre-shrunk, colorfast cotton fabrics.

•SUMMER VALUE•

Short Sleeve
POLO SHIRTS
$1.00 to $2.00
many colors

Vivid colored stripings on a variety of grounds. Crew neck, colorfast. Will not stretch or shrink. All sizes.

•SUMMER VALUE•

Ankle-Length
SOCKS
25c to 50c

The coolest socks you can wear! Of cotton lisle or cotton and rayon in bright or conservative patterns. 8½ to 12.

•SUMMER VALUE•

STRAWS
$1.00 to $3.50

New fancy straw or sailor hats. All new shapes.

•SUMMER VALUE•

Many Styles
SWIM TRUNKS
$2.00
and up to $3.95

Choose exactly the style and shade you've always wanted from our complete selection of models. Every one fits!

•SUMMER VALUE•

Fine Quality
Shirts & Shorts
25c and 50c
each piece

The shirts are of cool, rib-knit cotton that absorbs all perspiration. The shorts are pre-shrunk, in many patterns.

The Golden Eagle
"Salem's Greatest Store for Men and Boys"

★
FREEMAN
foot flatterers

5.00

Shine-able TAN
Cleanable WHITE

TAN ON WHITE

That's the winning combination in the smartest summer styles ... and our selection of Freemans for '40 is something to get excited about. Come in and see why.

THE GOLDEN EAGLE
"Salem's Greatest Store for Men and Boys"

THE SMITH CO.
THE RICHELIEU STORE
240 East State Street Phones 4646 & 4647
FREE DELIVERY

BIRDS EYE BIRTHDAY DOUBLE FEATURES

For delicious fish dinner
FLOUNDER FILLETS. LB. 35c

With the fish serve these
GREEN PEAS... Box (12 oz.) 21c

MONEY-SAVING "DOUBLES"

LIMA BEANS ... Box (12 oz.) 25c
CUT CORN ..... Box (13 oz.) 23c

STRAWBERRIES Box (16 oz.) 25c
RHUBARB ..... Box (14 oz.) 17c

SCALLOPS ..... Box (12 oz.) 33c
CAULIFLOWER .. Box (13 oz.) 25c

BIRDS EYE FROSTED FOODS

NEW ENGLISH STYLE MUFFINS
— THOMAS BRAND —

Eng. Muffins, pkg. 18c
Eng. Corn Meal Muffins, ____pkg., 15c
Date and Nut Loaf, 25c
Wheat Muffins with Raisins ________ 15c
Protein Bread ____ 18c
Raisin Bread _____ 18c
Bost. Brown Bread, 18c

Cherry Pies ______ 21c
Sugar Cookies 2 doz. 15c
Ham Salad ____ lb., 35c
Pimento Cheese ,lb. 35c
Potato Salad, pt., 20c; quart __________ 39c
Potato Chips, ½-lb. box ,25c; lb. tin __ 59c

Peanuts, lb. 19c — Cashews, lb. 45c
(Fresh Every Day)

McGovern's Columbia River Salmon, ½-lb. can 15c
1 lb., 25c
Richelieu Jumbo Shrimp ________ 18c; 2 for 35c
Miracle Ice Box Cookies, 60 count __________ 25c
Hires' Root Beer, lge., $1.1 0doz; small $1.10 case
(Plus bottle charge)
Soya Crackers, Soy Bean Flour ________ pkg. 17c
Richelieu Grape Juice, 12-oz. cans ____ 2 for 25c
7-Up, for a hot weather drink, large, doz. $1.65
Small $1.10 case (plus bottle charge)

Lux Flakes _ 2 for 19c
Lux, large ______ 22c
Rinso, small _ 2 for 19c
Rinso, large _____ 21c
Lux Soap__3 bars, 19c
Spry ________ lb., 21c
Spry,___ 3 lb. can, 51c
Silverdust _______ 23c
(With Towel)

McCulloch's

A Timely Purchase, Ready for You Tomorrow!

SATURDAY SALE!

SUMMER SHEER

DRESSES

$2.99 and $3.98

Bembergs! Sheers! Chiffons! Prints!

Regular and Half Sizes—From 12 to 44

One of the most attractive groups of smart, cool dresses you ever saw.

Pastels, light and dark prints. You can work in them . . . shop or travel in them!

Men! Slip Into On of These

SLACK SUITS

You'll have the time of your life!

COTTON CRASH 2-PIECE SUITS — Natural color. Small, medium, large sizes. $2.98

Comfortable and superbly styled.

Fine Gabardine Suits $3.98

Soft Poplin Suits $5.00

Blue, brown and natural colors Small, medium and large sizes.

EXTRA SPECIAL!

MEN'S SHORT SOX

Irregulars of 25c Quality. Elastic top. Choice of pastel colors, whites and stripes. (3 prs, 50c) Pair 17c

WOOL BLANKETS

100% PURE VIRGIN WOOL

Featuring the Well-Known St. Mary's, Kenwood and Hawthorne Blankets — Solid Colors—Two-Tones—Novelty Weaves — All Large Sizes.

50c Down and 50c a week

— THREE GREAT VALUES —

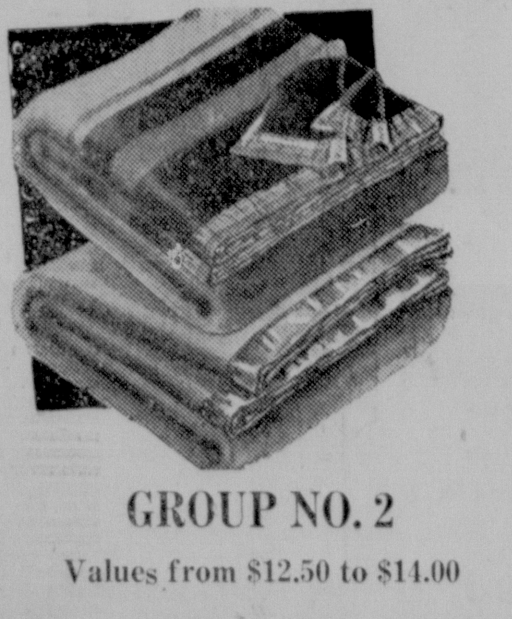

GROUP NO. 1

Values from $10.95 to $12.50

$8.95 Club Plan

GROUP NO. 2

Values from $12.50 to $14.00

$12.95 Club Plan

GROUP NO. 3

Regular $15.00 Values

$10.95 Club Plan

Respite From War Pictures

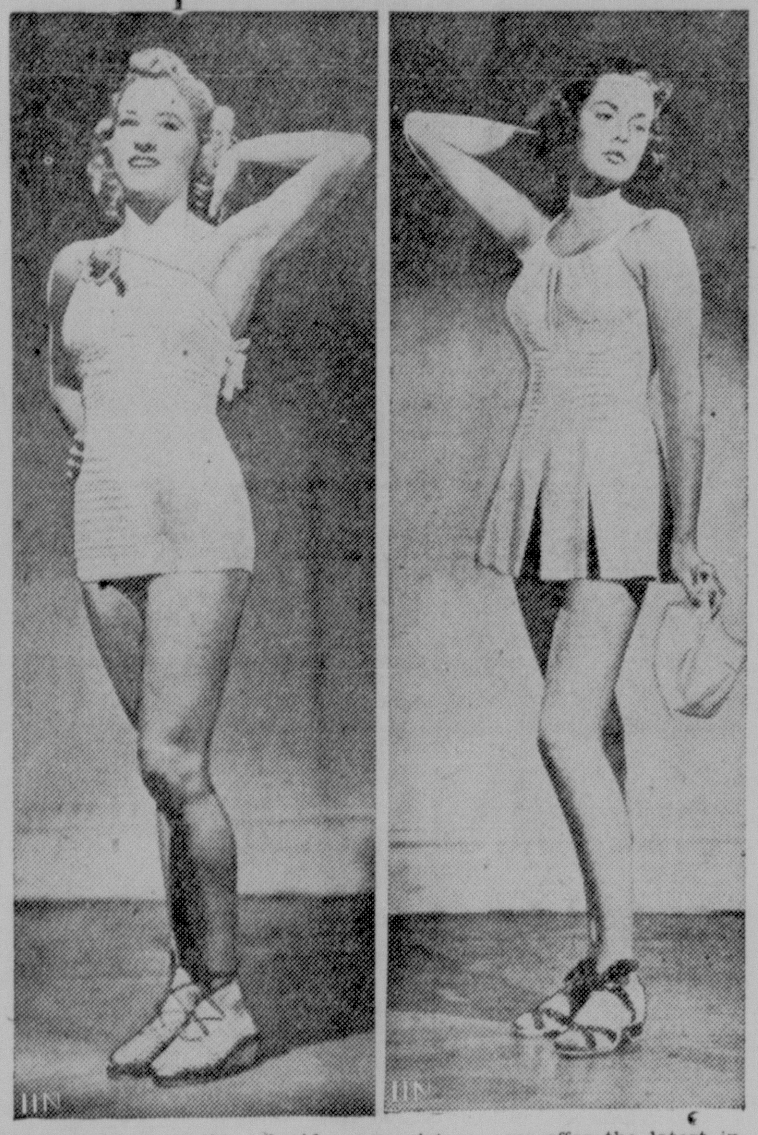

Turning to something besides war pictures, we offer the latest in swim suits as shown by two New York models. At the left is a one-piece affair with half skirt and built-in under trunks. On the right is a dressmaker, with gored pleats in contrasting colors in the skirt.

McCulloch's

Cool Sun Suits

For Active Tots

29c to $1.98

To wear from the moment they pop out of bed in the morning until night.

Cool prints, cotton crepes, sheers and sharkskin. Some with hats to match, others with matching parasols.

"REVLON" SPECIAL 'MATCHMAKER' SET

Regular size bottle Nail Enamel with 50c Complimentary Lip Stick. A Complete $1.10 Value 60c

Newest Swim Suits

$1.98 $2.98 $3.98

Satins! Cottons! Rayon Jersey!

New swim suits to give you the smallest waist imaginable! Choose from full-flared ballerina, princess and midriff styles in sleek elasticized rayons, colorful cottons! Gay and glamorous in white, prints, pastels, stripes, dots.

Misses' & Kiddies' SWIM SUITS ...... 79c to $1.98

Slacks and Slack Suits	$1.00 to $3.98
Shorts	59c and $1.00
Farmerettes and Cyclottes	$1.98 to $2.98
Colorful Stripe Beach Bags	$1.00

STRIPED COTTON TERRY CLOTH

36 inches wide, for Beach Robes, Jackets, etc. Yard 39c

Here and There -:- About Town

Sing for Kiwanians

Directed by Mrs. Ellis Satterthwaite, the High school Boys' Glee club presented a short program for Kiwanis club members at noon yesterday in the Memorial building.

The group included Virgil Stamp, Alex Simion, William Haessly, Val Moga, Frank Davis and Andrew Strank.

Miss Margaret Carr was accompanist.

—o—

Smoke But No Fire

Firemen were called at 4 p. m. Thursday to the American Legion home where smoke from refuse burning in the furnace had filled the building.

A kettle of potatoes, forgotten on the stove, took firemen to the Modern Grill at 8:30 p. m. A passerby saw the smoke and thought the place was on fire.

—o—

Hospital Notes

George Menough, Jr., of 364 Penn ave., Mrs. William Silver of 1076 Franklin st., and Mrs. William F. Schubert of New Waterford have entered Salem City hospital for medical treatment.

John Lane Hawkins of Berlin Center had his tonsils removed today in Salem City hospital.

—o—

Children's Day Practice

Final practice will be held at 2:30 p. m. Saturday in Trinity Lutheran church for the annual Children's day program to be presented Sunday morning at the church. The program, scheduled for 9:30 a. m., will be held 15 minutes earlier than the regular Sunday school hour.

—o—

In Mayor's Court

Dale Barnett, charged with assault and battery, on an affidavit filed by Dean Cranmer, was fined $10 and costs by Mayor Norman Phillips yesterday.

—o—

Postpone Softball Games

Softball games scheduled in the Class A and Church leagues this evening have been postponed because of rain.

—o—

Recent Births

Mr. and Mrs. Robert Bauman of R. D. 4, Alliance, are parents of a son born this morning in Salem City hospital.

—o—

Orchestra To Rehearse

Rehearsal of the Baptist Sunday school orchestra at 7 tonight in the church will be followed by choir practice at 8.

—o—

Business Bureau to Meet

The Salem Business Bureau will meet at 12:15 p. m. Monday at the Hotel Lape.

Washingtonville Pythian Sisters Enjoy Card Party

WASHINGTONVILLE, June 7.—Twelve tables were in play at the card party given Tuesday evening by the degree staff of the Pride of the Valley temple No. 406, Pythian Sisters.

Prizes were won by Mrs. Carl Weikart and Raymond Knopp; prizes for "500" by Mrs. Earl Cover of North Lima and Sam Atkinson of Salem; euchre prizes by Mrs. Frank Stouffer of Washingtonville and Earl Cover of North Lima.

Lunch was served. Another party will be held in two weeks.

Miss Vera Davis, a freshman at Wittenberg college, returned home on Monday to spend the summer vacation with her parents, Mr. and Mrs. L. J. Davis.

Mrs. Rose Woods has completed the school enumeration in the Washingtonville territory. There were 145 boys and 130 girls enumerated, a total of 275.

Birthday Party

The monthly birthday party for May and June will be celebrated following the regular session of the Pride of the Valley temple on Tuesday evening, June 11. Those who will be honored are Mrs. Margaret Moore, Mrs. Louise Rauhut, Mrs. Emma Wisler for the month of May and Mrs. Rose Woods and Mrs. R. E. Warner for June.

Mr. and Mrs. Clifford Davis and daughter Vera and Mr. and Mrs. Roy Davis of Sharon spent Sunday in the home of Mr. and Mrs. Harry Davis and family.

Mrs. Ted Newton entertained 26 little folks at her home on Wednesday afternoon in honor of the sixth birthday anniversary of her son Walter. Children's games were enjoyed and lunch was served. The honored guest received a number of pretty gifts.

Jewels Are Stolen

EAST LIVERPOOL, June 7.—Police hunted today for burglars who escaped with jewelry valued at $2,-055, after removing screens to enter the homes of R. L. Cawood, and Mrs. J. M. Manor.

A ladder was used to enter a second-story bedroom of the Cawood home, during the family's absence. Entrance to the Manor apartment was made over a shed roof..

Help Red Cross

CLEVELAND, June 7—A cloth-cutting bee for the Red Cross will be held tomorrow by Amalgamated Clothing Workers unionists employed in 30 Cleveland firms. They will work without pay on company-donated machines, preparing material for 1,500 volunteer housewives to make into clothing.

Building Booms

CLEVELAND, June 7—Building permits here this year totaled $7,205,200 on June 1, compared with approximately $11,000,000 for all of 1930. The volume led bpilders exchange spokesmen to forecast Cleveland's largest construction year in a decade.

WEYGAND LACKS MEN, MACHINES

Must Carry On Purely Defensive War For a Month, At Least

(Continued from Page 1.

sions in the western offensive, including five "panzer" or armored divisions of about 1,500 vehicles each, including armored motorcycles.

These attacking divisions are backed up by some of the 65 divisions which swept through Holland and Belgium and now are resting in reserve, while 20 Nazi divisions were reported ranged along the Siegfried line. The French divisions in Weygand's defense line are spread over a 200-mile front while the Nazis have concentrated power at points of their offensive.

Land Equipment

Despite reported heavy losses of artillery left behind following the Dunkerque withdrawal of the northern Allied forces, the French still are said to maintain their superiority in this category..

The French were said to be "pitifully weak" in mechanized equipment, however, since much of their equipment rushed into Belgium was abandoned during the retreat.

Air Strength

All sources agree that the Allies are seriously outnumbered in the air—especially since the threat of Italian intervention and German air raids on the Rhone valley forced the French to send many crack fighters to the south.

Hedge To Study

CANFIELD, une 7.—J. C. Hedge, Mahoning county agricultural extension agent, has been granted an extended leave of absence in order that he might enroll at the University of Wisconsin to take courses in dairy husbandry, adult education and rural economics .

Marshall Whistler, an extension agent from Huron county, will replace Hedge in Mahoning county temporarily.

Couple Is Married At Home of Pastor

LEETONIA, June 7. — William Wagenhouser and Mrs. Helena Call were united in marriage Wednesday evening at the home of Rev. J. W. Grohne, pastor of St. Paul's Lutheran church. They will reside on the Leetonia-Lisbon rd.

Regular meeting of Leetonia lodge No. 401, F. & A. M., will be held Monday evening. Following the business session, those having birthdays in June will be honored. The usual lunch and smoker will close the evening's activities.

Mrs. Raymond Baker entertained "500" club associates at her home Thursday. Mrs. C. H. Varian and Mrs. C. E. Holt, Jr., were prize winners.

Priscilla club of St. Paul's Lutheran church was entertained at the home of Mrs. John Sitler Thursday.

Thomas Senior is a patient at the South Side unit of the Youngstown City hospital.

County Gets Check

LISBON, June 7.—County officials today received a $10,000 check from the state in the distribution of gasoline tax revenue. The money will go into the county's road maintenance fund.

MODERN FUR STORAGE

•CLEANING
•GLAZING
•REMODELING

by the FURRIERS' METHOD

PHONE 5295

AMERICAN LAUNDRY

The "Miracleaners"

DO YOU HAVE LONG HAIR?

Why not let us give you a special wave? . . . . Keep cool and beautiful this Summer!

WE CLOSE WEDNESDAY P. M. UNTIL AUGUST

Powder Puff Beauty Shop

528 East State Street Phone 5185

SALE

Reg. $1.99 Grade High School & College Girls'

Saddle Oxfords

$1.55

Also Camp Moccasins

Thick, red cork soles. New Dutch toe style. All white, brown saddle grain. Regular $1.98 grade.

SIZES 4 to 8

WOMEN'S, MISSES' & CHILDREN'S

Rubber Sole Oxfords

98c

All white linen uppers with brown, blue or plaid trim. Ideal shoe for all-around wear.

Women's Sizes 4-8 Misses' and Child's Sizes to 8

MEN'S AND BOYS' ALL WHITE, TAN AND WHITE OXFORDS

$1.98

Several Styles to Choose From. Men's Sizes 6 to 11 Boys' Sizes 1 to 6 See these tomorrow

Better Grade $2.98

Women's & Children's

Camp Moccasin

98c

All Sizes Linen uppers, rubber soles.

NOBIL'S SHOE STORE

428 East State St.

FRIENDS PLAN IMPROVEMENTS

Restoration of Historic Meeting House Sought By Group

DAMASCUS, June 7—H. O. Stanley and C. A. Malmsberry made a trip to Mt. Pleasant Tuesday when members of the committee for the restoration of the Friends old yearly meeting house there. It was decided to begin an intensive campaign for funds for the plan. Representatives of the Ohio State Historical society were present.

Mrs. Paul Warrington entertained a group of ladies Tuesday at an all-day quilting. The quilt was for her sister, Mrs. Robert Kunz of Cleveland who was married recently. Gifts were presented Mrs. Kunz. There were 18 present, out of town guests being Mrs. Kunz, Mrs. Roscoe Stanley, Mrs. Alfred Warrington and Mrs. Raymond Starbuck of Salem.

Plan July Meeting

Women's Missionary auxiliary will meet with Mrs. Alice Weaver of Salem July 2. The group met with Mrs. C. A. Ellett Wednesday for an all-day quilting. A coverdish dinner was enjoyed. Mrs. Ernest Stookesberry conducted the devotionals. Nineteen were present with Mrs. M. F. Griffith and Wanda Bokleman as guests.

Mrs. Paul Warrington and son, accompanied by her sister, Mrs. Robert Kunz of Cleveland, visited their sister, Mrs. William Merryman and family of Kensington Wednesday.

Mrs. L. G. Spencer and family accompanied her sister, Mrs. E. W. Grubbs and family and nephew and niece Mr. and Mrs. Ralph McCullcch of Steubenville .to the home of Mr. and Mrs .Paul Bayless on the Alliance-Homeworth road Thursday. Mr. and Mrs. Bayless entertained the group all day.

Mr. and Mrs. Nessel Herndon accompanied by Mrs.. Stella Herndon of Salem spent the weekend at Niagara Falls and in Canada.

Miss Evelyn Long. who graduated from the library department of the McGill university of Montreal, is spending the month with her parents. Mr. and Mrs. C. G. Long.

Melvin K. Whiteleather of Buffalo, N. Y., visited his sisters, Mrs. L S Strawn and Mrs Emanuel Grise and families Tuesday.

Mrs. Alvin Korb of Pittsburgh and Mr. and Mrs. William Faber and son of East Liverpool visited Mr. and Mrs. E. C. Patten Tuesday.

Mr. H. T. O. Blue of Canton visited Mr. and Mrs. O. V. Delzell and attended the Alumni banquet here Tuesday.

Gerald Lee Munsell, son of Mr. and Mrs.. Byron Munsell had his tonsils removed Tuesday.

Mr. and Mrs. William Griffith and Mr. and Mrs. Andrew Filp of Beloit visited Mr. ano Mrs. Bren Griffith recently.

Mr. and Mrs. Clinton Israel of Clarksburg, W. Va., visited Mr. and Mrs. Fred Israel Tuesday and attended the Alumni banquet.

Dr. and Mrs. Charles Ellyson of Waterloo, Ia., recently visited Mr. and Mrs. Charles Ellyson, Mrs. Israel Barber and Walter Ellyson.

Rev. A. N. Henry, son and Mrs. Erba Maddox, Mr. and Mrs. Curtis Santee and son attended the Cantata of Cleveland Bible college Wednesday.

Mrs. Nettie Courtney visited Mr. and Mrs. Paul Henry of North Benton recently.

Women's Bible class of the Methodist church will serve a dinner for the Past Grand association of the Salem Rebekah lodge June 13.

PROVINCETOWN, Mass.—The Rev. John Boves Dods, minister of the Christian Union society in 1836, didn't have "the conscience" to accept a $200 increase in pay. According to the WPA historical records survey the Rev. Dods rejected an increase because he did not have "the conscience to ask, nor . . . . accept it . . . as I have no use for so much more money annually."

BEREA—Now, here's a secret for keeping young even if you are 75 years old — pardon, young. Ride a bicycle. That is William Blair's prescription, and he estimates that in the past 21 months he has ridden 9,000 miles.

Italian War Planes—Are They Ready to Go?

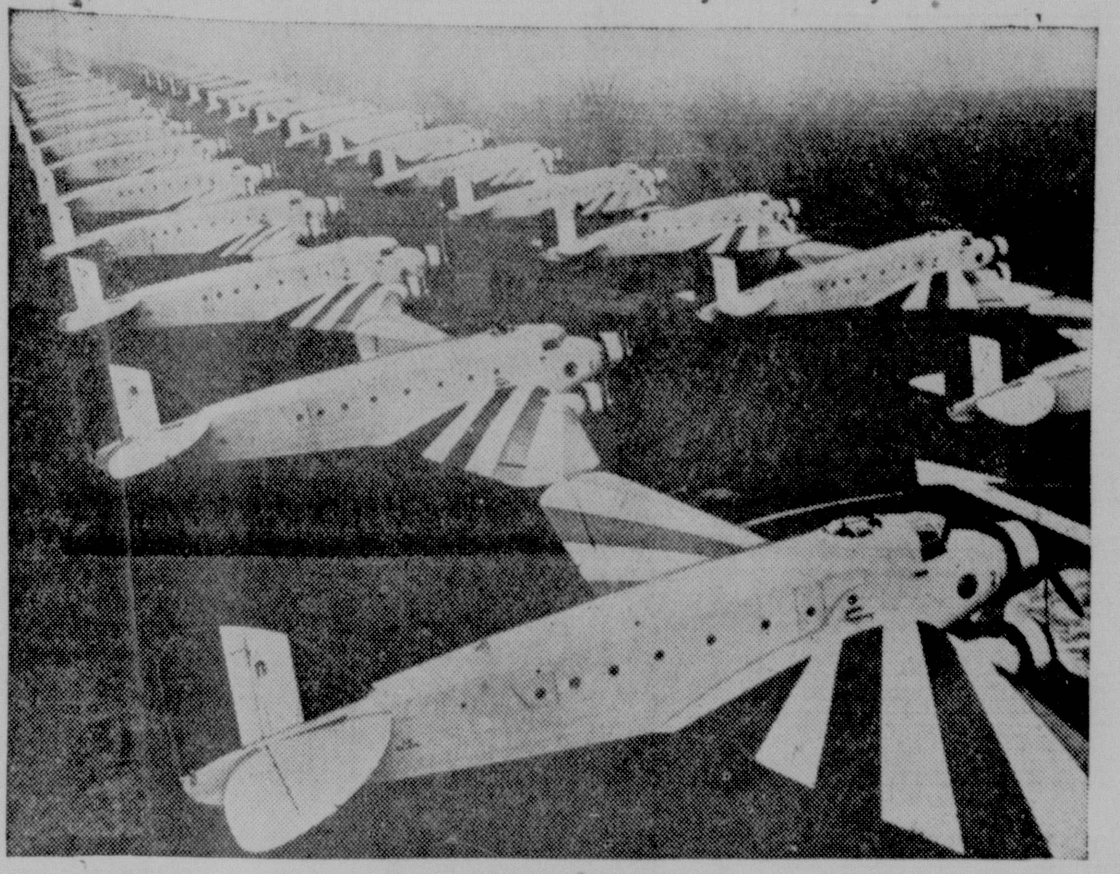

Are these Italian war planes ready to take off against the Allies? Europe is tense as Italian entry into the war is expected momentarily. The planes are tri-motored Caproni bombers.

Gibraltar, British "Rock," Under Double Threat

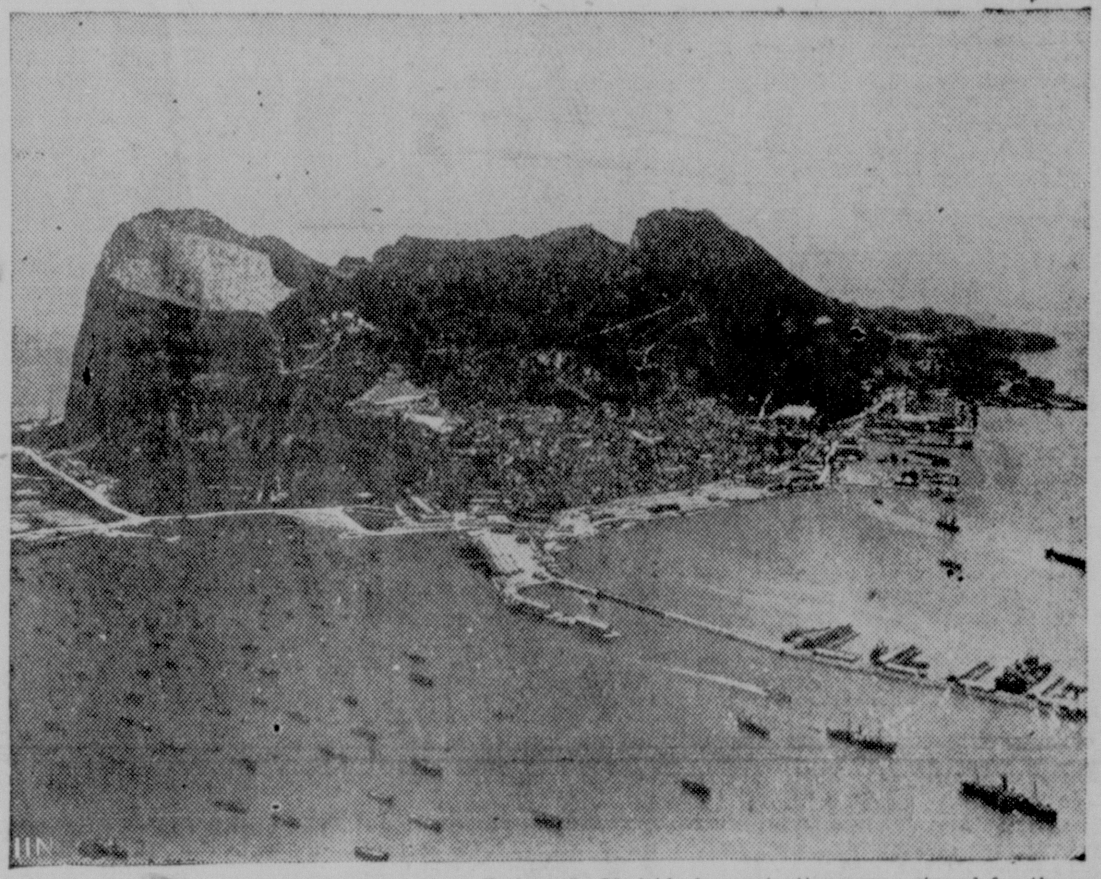

Here is an excellent view of Gibraltar, Great Britain's fortress at the entrance to the Mediterranean now under a double threat of attack from the Mediterranean and from the Spanish mainland. In Madrid, demonstrations were staged for the return of the fortified "rock" to Spain. If Italy enters the war against the Allies, the "rock" will be a principal target of attack.

Read The Salem News, 15c Per Week, By Carrier

ART AWARDS GO TO 3 ATHLETES

Football Star, Boxer and All-Around Athlete Given Honors

AUSTIN, Tex.—Athletes are becoming artists.

A star football end, a boxing sailor and a former three-letter high school athlete have been named winners of the first University of Texas arts scholarship.

George Buffington of Navasota, Tex., who spent two years as a sailor on an oil tanker and who now fights in Golden Gloves tournaments, will get one of the Harriet F. Batts scholarships in the college of fine arts.

"If they hadn't opened the college of fine arts this year, I probably would have been an engineer", Buffington said. He transferred from the college of arts and sciences to enter the school of fine arts.

"Anyhow, it proves one thing," Buffington said. "Artists aren't sissies."

Luther Bookout, Jr., of Santa Rosa an award winner, was an all-around athlete in high school. His name was known at that time throughout South Texas, but not for his athletic prowess. He said he had abandoned varsity athletics for intra-mural games. He formerly drew sports cartoons for the Brownsville Herald.

Joe Schwarting, former all-state grid end at Waco high school, has made the dormitory for athletes where he stays oil portrait conscious.

"I'd rather go in for this kind of work than athletics, when I get out of college," Schwarting said. "I think you will find that lots of athletic coaches, however, do painting or drawing on the side."

The winning examples of the work of the three award winners show essential qualities of great art, Ward Lockwood, chairman of the art department, said.

BROCKTON, Mass.—Clarence W. Lowell, gasoline station attendant, has built a 2-foot long model of a racing automobile that travels 50 to 60 miles an hour. It is powered by a one-cylinder gasoline motor.

WATCHES — SILVER
DIAMONDS
JACK GALLATIN
JEWELER 619 E. STATE

BIRDS EYE FROSTED FOODS

HILLIARD MARKET

296 South Broadway Free Delivery Phone 5445

PASTRY FLOUR, Beloit	5 lbs., 17c
PEANUT BUTTER, 2-lb. jar	25c
VINEGAR, quart jars	10c
ENGLISH WALNUTS	2 lbs., 29c
MOR (Wilson Spiced Lunch Meat)	can, 25c
ARMOUR DOG FOOD	6 cans, 45c
EDW. Royal Anne Cherries	2 lg. cans, 45c
OLEO	lb., 10c

BIRDS EYE FROSTED FOODS

PEAS	pkg. 21c
RED PERCH	pkg., 27c
LIFEBUOY SOAP	3 bars 17c
RINSO	2 lg. boxes, 37c
LUX FLAKES	lg. bx. 23c

LUX SOAP, SPRY, SILVER DUST

TOMATOES	2 lbs., 19c	N. POTATOES, No. 2	10 lb. 25c	PAPER PLATES	doz., 10c
LEMONS, S. K.	4 for 10c	PINEAPPLE, Fresh, Lg.	2 for 29c	SWT. PICKLES	qt., 25c
BANANAS	5 lbs., 25c	CABBAGE	lb., 4c	NAPKINS	80 for 8c
HAMBURG	2 lbs., 35c	PORK ROAST	lb. 16c	VEAL ROAST	lb., 22c
BEEF ROAST	lb., 23c	PORK CHOPS, Lge.	lb., 18c	VEAL STEW	lb., 16c
LARD, Home Rendered	3 lbs. 19c	SAUSAGE, Bulk	2 lbs., 35c	CHICKENS	lb., 29c

BIRDS EYE FROSTED FOODS

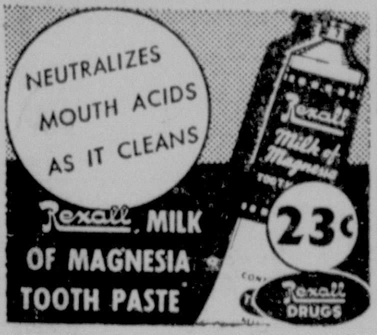

J. H. LEASE DRUG COMPANY
"TWO FRIENDLY STORES"
State and Lincoln Phone 3393
State and Broadway Phone 3272

Yes Sir! ART'S Have the
Straw HATS $1.95 UP
Panamas! Sailors!
Get under a cool hat NOW! Every style and color you want . . . at the Low Prices! Of course your credit is good!

Free! CHOICE—WHITE SHOES SLACK SUIT
With Purchase of ART'S new TROPICAL SUITS
$18.50 UP
Pay As You Get Paid
40 WEEKS TO PAY!
Everything You Need for Summer at ART'S!
And You Don't Need CASH! EASY TERMS!

ANNOUNCING

NEW RIDING ACADEMY
RIDE FOR EXERCISE—RIDE FOR HEALTH
Ride through Pine Hollow on the nicest bridal path in the state. The finest horses. Easy to ride. All gentle.
BROOKS FARM NO. 1
ROUTE 62, JUST OUT OF TOWN — ALBANY ROAD

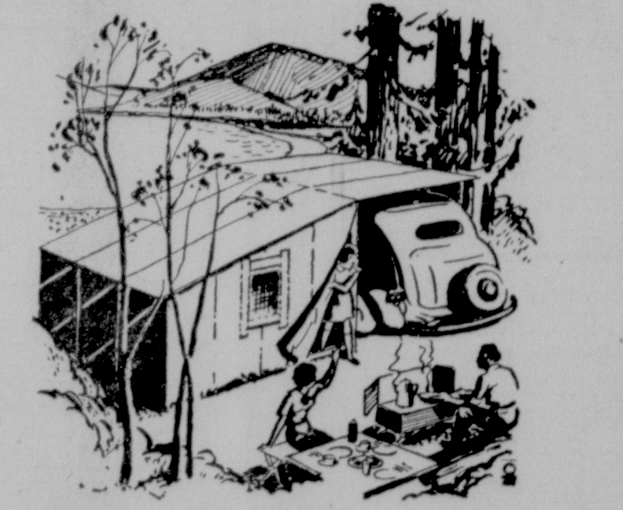

GET OUT OF DOORS
AND ENJOY YOURSELF!
HERE ARE A FEW SUGGESTIONS FOR MAKING YOUR PLAY HOURS MORE PLEASANT!

Croquet Sets
$1.19 $1.59 $1.98
$2.69 $3.19 $4.39
Porch or Lawn Chairs
85c 95c 98c
Charcoal Grilles
$1.19 $1.69 $2.00
Gasoline Stoves
$4.95 $5.95 $6.95
Steak Grilles $1.00

Thermos Jugs
1 gallon size with spout $1.19
1 Gallon Size, Plain
$1.25 $1.95
Enameled Coffee Boilers
6-quart, 90c
8-quart, $1.00
11-quart, $1.25
Wiener Forks
Two styles at, each 15c
Pitching Shoes
98c $1.95 pr.

The Glogan-Myers Hdw. Co.
139 South Broadway Salem, Ohio

AIR - CONDITIONED
STATE THEATRE
Today and Tomorrow

PLUS NEWS
"Information Please"
SUNDAY, MONDAY, TUESDAY
"LILLIAN RUSSELL"
— with —
ALICE FAYE
DON AMECHE
HENRY FONDA

THE NEW GRAND
Friday and Saturday

— Plus —
CARTOON AND NEWS
— Also —
"Dick Tracy's G-Men"
Nos. 6 and 7

Follow this Map to ARROW CLUB

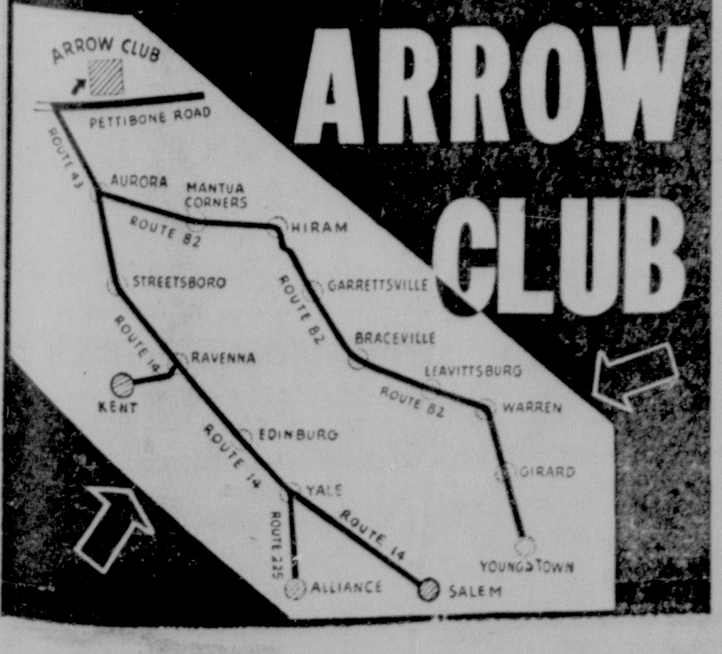

Just Arrived From the Style Market!
PRETTY SUMMER DRESSES
BOWS! BUTTONS! BIBS! WHITES! GAY NEW COLORS JACKETS! PLEATS! BOLEROS!
$1.99 UP PAY 25c WEEK!

Bright, cheerful frocks for any occasion . . . in every wanted style and color. Sized from 14 to 52! You can afford two . . . for as little as 50c weekly!

Use Your ART'S Account to Outfit the Kiddies This Summer, Too! 50c Weekly Buys for the Whole Family!

CASH PRICES ON CREDIT ART'S PAY AS YOU GET PAID

Radio Programs

Friday Evening

6:00—WADC. Amos & Andy
WTAM. Prelude
6:15—WTAM. Gordon's orch
WADC. Lanny Ross
KDKA. Sizzle Show
6:30—WADC. Al Pearce gang
KDKA. Hunting & Fishing
6:45—WTAM. Dinner Music
KDKA. Fu Manchu
7:00—WTAM. Concert orch.
WLW. Cavalcade
WADC. Kate Smith
KDKA. Strictly Business
7:30—WLW. Death Valley Days
8:00—WTAM. Waltz Time
WADC. Johnny Presents
KDKA. WLW. Showboat
8:30—WTAM. What's My Name
WADC. First Nighter
9:00—WTAM. WLW. Don Ameche
WADC. Central Station
9:15—KDKA. Dance Music
9:30—WLW. Melodies
KDKA. Wm. F. Green
9:45—WTAM. Human Nature
10:00—WLW, WTAM. Waring's or.
10:15—WADC. Dance Orch.
10:30—KDKA. Dance orch.
WADC. Orchestra
WTAM. Antarctic program

Saturday Morning

8:00—KDKA. Breakfast Club
8:15—WTAM. Morning Moods
8:30—WTAM. Music Box
9:00—WLW. Lincoln Highway
WADC. String Time
9:15—KDKA. Music
9:30—WADC. Rhythm Serenade
9:45—WTAM. Treasure House
KDKA. Charioteers
10:00—WADC. Concert
10:30—KDKA. Melody Time
10:45—WTAM. Orchestra
11:30—WTAM. Singing Strings
11:30—WTAM. Call to Youth
WADC. Let's Pretend
KDKA. Farm & Home Hr.

Saturday Afternoon

12:00—WADC. Blue Streak Rhythm
WLW. Heart of Julia
12:30—WTAM. Kaltenborn
KDKA, WLW. Luncheon
1:00—WTAM. I'm An American
KDKA. Hawaiian Orch.
1:30—WADC. Creek Follies
KDKA. Aloha Land
WTAM. Worlds Fair Band
2:00—WLW. Campus Melodies
KDKA. Baseball
2:15—WTAM. Melodies
2:30—WLW. Orchestra
WADC. Soloist
3:00—WADC. Bull Session
WLW. Campus Capers
3:30—WTAM. Rayen High
WADC. Buffalo Presents
4:00—WLW. Dance Orch.
WTAM. Orchestra
WADC. Rosary Hour
4:30—WLW. Don Bestor Orch.
WTAM. Dance Orch.
KDKA. Ricardo Orch.
5:00—WLW. Orchestra
WADC. Mennonite Hour
5:15—KDKA. Songsg
5:30—WADC. Orchestra
WTAM. Art of Living
5:45—KDKA. Concert Favorites
WTAM. Dance Music

Saturday Evening

6:00—WTAM. Chorus
WADC. People's Platform
KDKA. Message of Israel
6:15—WTAM. Studio
6:30—WLW. Big Town
WADC. Sky Blazers
KDKA. Recordings
6:45—WTAM. Dinner Music
7:00—WADC. Gang Busters
WTAM. Prepare to Die
WLW. Jamboree
7:15—WTAM. Dance Orch.
KDKA. Dance Orch.
7:30—WLW. Valley Folks
WTAM. Big Town
WADC. Wayne King Orch.
KDKA. Radio Guild
8:00—WLW, KDKA. Barn Dance
WTAM. Thos. E. Dewey
WADC. Hit Parade
8:30—WTAM. Black Presents
9:00—WTAM. Bob Crosby Orch.
KDKA. Melodies
9:15—KDKA. Concert Orch.
9:30—WLW. Valley Folks
WTAM. "Elijah"
10:00—WTAM. Dance Music
WLW. Jamboree
WADC. Gay Nineties
10:15—KDKA. Dance Orch.
WTAM. Orchestra
10:30—WTAM. Dance Orch.
WADC. Donahue's Orch.
KDKA. Dance Music
10:45—WTAM. Ballroom Orch.

Sunday Morning

8:00—WTAM. Creolians
WLW. Children's Hour
WADC. Church of God
8:30—WTAM. Sunday Drivers
9:00—WTAM. Bible Highlights
9:30—WLW. Orchestra
KDKA. Southernaires
10:30—WTAM. Words & Music
11:00—WADC. Baptist church
WLW. Radio City
WTAM. Story of Us All
11:30—WJR. Rev. John Zoller

Sunday Afternoon

12:00—WLW. Cadle Tabernacle
WTAM. Music for Moderns
12:15—KDKA. Vass Family
12:30—WTAM. Silver Strings
WADC. Rev. Bill Denton
1:00—WTAM. Silver Strings
WADC. Church of God
KDKA. Treasure Trails
1:30—WTAM. Round Table
2:00—WLW. Your Easy Chair
KDKA. Studio
WTAM. Band Music
2:15—KDKA. Looking Ahead
3:00—WLW. Music of Masters
WTAM. Gene Krupa Orch.
WADC. Symphony
KDKA. Organ Tunes
3:15—WTAM. Dance Orch.
3:30—WTAM. World Is Yours
WLW. Vassar College
KDKA. Vesper service
4:00—KDKA. Moylan Sisters
WTAM. Three Cheers
WADC. Choose Up Sides
4:30—KDKA. Voice of Hawaii
WTAM. Junior symphony
WLW. World is Yours
5:00—WTAM. Catholic Hour
WADC. Fun in Print
WLW. Church by Road
KDKA. Dance Orch.
5:30—KDKA. WTAM. Ted Weems
WADC. Gene Autry

Sunday Evening

6:00—WTAM, WLW. Jack Benny
6:30—WLW. Professor Quiz
WTAM. Red Skelton
WADC. Ellery Queen
KDKA. Magnolia Blossoms
7:00—WTAM, WLW. Edgar Berger
WADC. Columbia Workshop
KDKA. Sunday Concert
7:30—WTAM. One Man's Family
WADC. Musical Game
8:00—WADC. Sunday Eve. Hour—
WTAM. Merry-go-Round
8:15—WLW, KDKA. Parker family
8:30—WTAM. Album of Music
WLW, KDKA. Irene Rich
9:00—WTAM, WLW. Hr. of Charm
WADC. Studio
KDKA. Goodwill Hour
9:30—WTAM. Orchestra
WLW. Studio
10:00—WTAM. Gorden Presents
WLW. Dance Music
10:30—WTAM. Dance Orch.
WADC. Orchestra

Today's Cross-Word Puzzle

By EUGENE SHEFFER

6-1

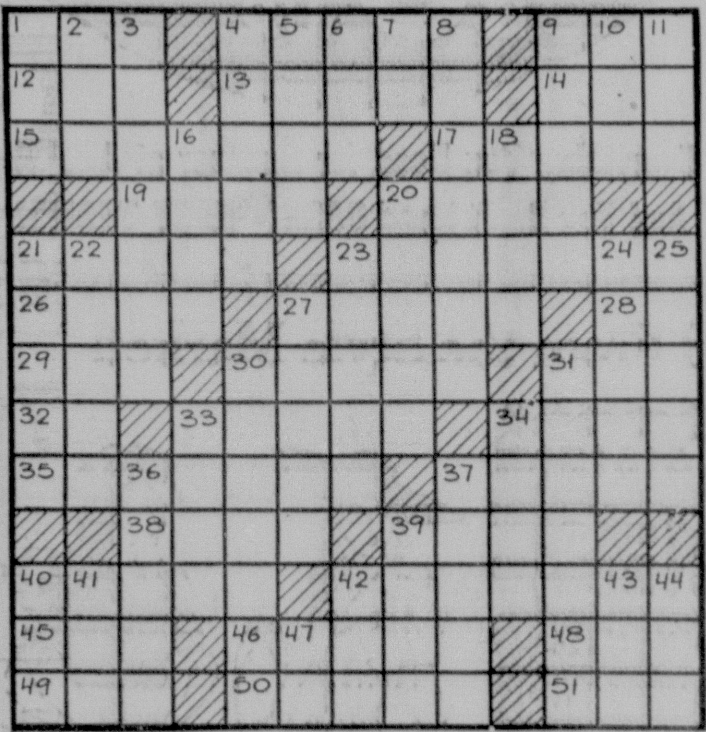

HORIZONTAL

1—insect
4—inn
9—dress
12—devoured
13—convex molding
14—cyprinoid fish
15—rescue
17—pertaining to any encircling band
19—genus of maple
20—nothing more than
21—badgerlike animal
23—northern country
26—fetid
27—slight hue
28—symbol for iridium
29—crib
30—Hindu queen
31—meadow
32—at home
33—masculine name
34—literary drudge
35—pertaining to heavenly masses
37—English woman novelist
38—having a wing
39—Italian coins
40—harass
42—reputed seat of King Arthur's court
45—cloth measure
46—elicit
48—recline
49—bind
50—loved to excess
51—winglike part

VERTICAL

1—wicked
2—Utah Indian
3—glutinous substance
4—hut
5—above
6—rocky peak
7—Hebrew name for God
8—small flavored tablet
9—fungus skin disease
10—room in a harem
11—jellylike material
16—frosted
18—heraldic bearing
20—underground worker
21—a bird
22—adjust
23—more superior
24—female relative
25—English naval commander
27—Cossack
30—narrated
31—thin plate or scale
33—whimper
34—timid rodent
36—Swiss city
37—put into verse
39—openwork fabric
40—wager
41—Hebrew high priest
42—slash
43—lubricate
44—beverage
47—perform

Answer to yesterday's puzzle.

6-1

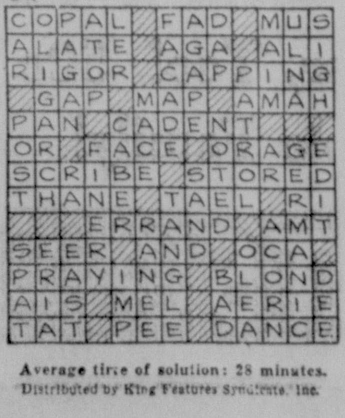

Average time of solution: 28 minutes.
Distributed by King Features Syndicate, Inc.

Malta Prepared as Italy Cries "Persecution"

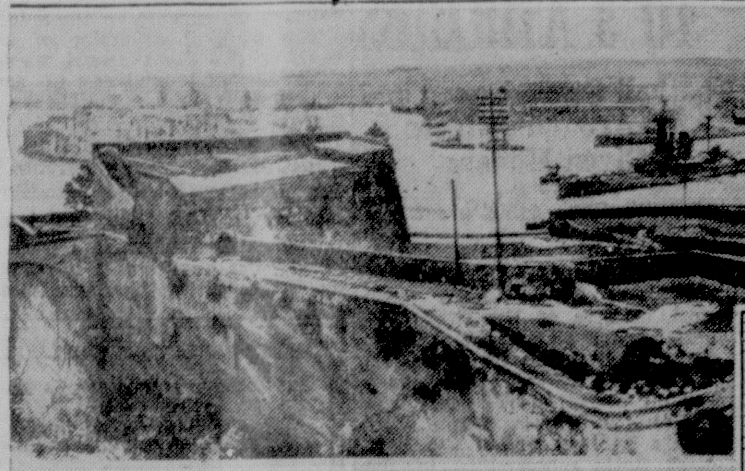

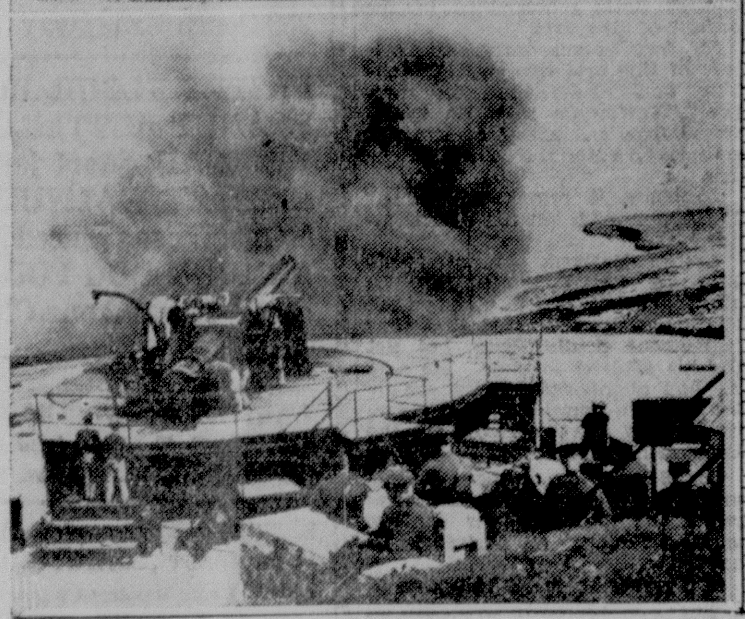

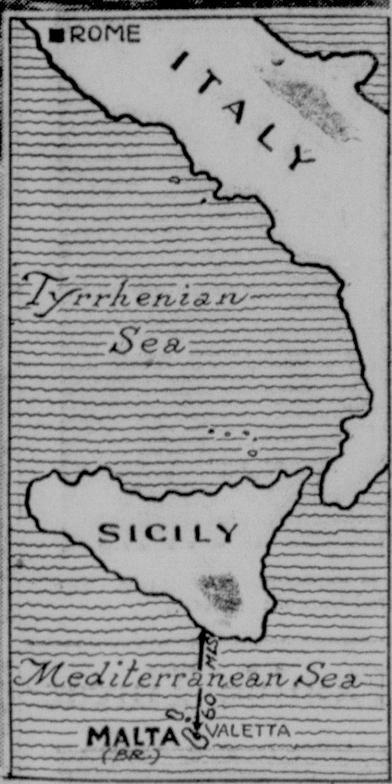

Intensive press (controlled) attacks on Great Britain by Italian newspapers, which allege British persecution of Italian minority in Malta, tactics employed by Nazis before an invasion, is viewed by observers to presage early entry of Italy in the war. It is believed Mussolini's first target will be Malta, sixty miles from Sicily (map, right) great Allied naval base, vulnerable to air attack but a tough nut to crack by sea. Top, is Valetta's waterfront, with British ships in the harbor. Bottom, left, one of the guns which ring the island.

NEWCOMERSTOWN—Every Friday night at 7 o'clock this town's fire siren is blown for a short time—just in case. The regular checkup was ordered by the council because the siren failed to work recently when Acting Mayor Earl Treasure tried to sound it to announce an important news event.

TAPPAN
ONLY .. Gas Range ..
gives you ALL THREE!
Divided Top—Visualite Oven
Visiguide
The Wells Hardware Co.
264 East State Street, Salem, Ohio

VANCOUVER—Ready to take up arms for the Allies, John Barbirolli, world-famous conductor of the New York Symphony Orchestra, in an interview here said he would trade his baton for a bayonet when and if the call came.

An Englishman of French and Italian ancestry, he was educated in England and spent much of his life there.

ST. LOUIS—Williard Spies was saved from death by his auto horn. Seated at the wheel of his car, Spies was overcome by carbon monoxide fumes and slumped over the steering wheel, causing the horn to blow. It continued to sound until a friend, investigating the sound, found Spies and summoned aid.

NEW ULM, Minn.—When Lee Gaut says "my ancestors came over on the Mayflower," he has a complete family history to confirm the oft-made claim. Gaut's genealogical record traces his family tree back to John Howland and Elizabeth Tilley who were among the Pilgrims landing from the Mayflower on Plymouth Rock in 1620.

Bring Your Prescriptions To Peoples!
A Registered Pharmacist Always In Charge
PEOPLES SERVICE DRUG STORE
489 E. State St. Salem, Ohio

DOES THE Pay Envelope Always Contain Enough to "Go Around"?
24513
John Jones
CASH
ADVANCED
TO PAY BILLS
AND CLEAN UP
SCATTERED OBLIGATIONS!
When there are a lot of bills and instalment payments to meet, the contents of the pay envelope often seem mighty small. The thing to do is get a loan from us to pay bills and clean up scattered obligations. Then you will have only one monthly payment to meet instead of several. This will release part of your income for other purposes. Take advantage of this service today! Just come in or 'phone.
Signature, Auto and Personal Loans $10 to $1,000
SALEM OFFICE:
The ALLIANCE FINANCE Co.
450 E. State St. Salem, Ohio Phone Salem 3-1-0-1

NATIONAL MEAT COMPANY
536 EAST STATE STREET, SALEM, OHIO
Sliced Dutch LOAF, lb. 25c
CREAM CHEESE, lb. 18c
PORK STEAK, lb. 18c
HOME RENDERED LARD 2 lbs. 9c (2-LB. LIMIT)
FRESH BOLOGNA 10½c
FRESH PORK ROAST 10c
SLICED CANADIAN BACON Half Lb. Pkg. 17c
BACON SQUARES 6½c
Sliced Pullman HAM, lb. 25c
Fresh P-nut BUTTER 10½c
Sliced Pork Liver, lb. 8½c
FRESH WIENERS 12½c
FRESH HAMBURG 3 lbs. 25c
Fresh Pork SAUSAGE 3 lbs. 23c
Sugar Cured SLICED BACON 15c lb.
Lean Pork CHOPS 14c lb.
SMOKED SLAB BACON 12½c
BRICK CHEESE (Whole or Half) 15½c
FRESH BUTTER 2 lbs. 55c
Tenderized Smoked CALLAS 15c
King Nut OLEO 3 Lbs. 25c
SPICED HAM Wafer Sliced 22c
Fancy Giant Cans GRAPEFRUIT, ORANGE, TOMATO JUICE — CAN 19c
Pure Semolina Spaghetti or Macaroni 3 lb. 25c
Triangle Table Salt.. 10 lbs. 25c
Maine — In Oil Sardines ... 6 Cans 25c
Matched Sliced PINEAPPLE Lge. Cans 19c
2-Lb. Jars JELLY jar, 19c
Tall Cans Milk.. 10 for 55c
Fresh Ground Hill-Top Coffee . 2 lbs. 25c
New Potatoes ... 10 Lbs. 25c
Fancy, Red Ripe Tomatoes ... 3 Lbs. 25c
Aroma Strawberries 2 Qts. 35c
Long Green Cucumbers . 2 for 15c
Granulated Sugar .5 lbs. 25c
Brown Sugar . 4 lbs. 19c
Pure Granulated Sugar 10 lbs. 48c
Beloit Pastry Flour. 5 lbs. 17c
Soda Crackers ... 2 Lbs. 15c
Dill PICKLES 48-Oz. Jar jar, 25c
Summer Process Dill PICKLES qt., 15c
Free Delivery On Orders of $2.00 or More

BOOK'S SHOES Shoe Values
COMBINE QUALITY AND SAVINGS
BROWN and WHITE SPECTATORS
WHITE SANDALS, PUMPS, TIES
Complete Selection of Styles, Including High Heel Spectators
THRIFT PRICED AT $1.98 and $2.95
Plenty of Dark Shoes Too!
Wedgies In All White and Rainbow Colors
Low Heel Sandals Ties & Pumps
Women's & Growing Girls' "Dutchie" SADDLE OXFORDS $1.49 and $1.98
$1.98 Sizes 3½ to 9
$1.49
Newest Saddle styles with Red-Cork Soles. Camp Moccasins in All White, Tan and White, and Tan.
Women's Canvas Sport OXFORDS $1
All Colors Sizes 4 to 8
Good Quality canvas oxfords with Cuban heels or low heels. For picnics or Sportswear.
Boys' Sturdy Wearing WHITES $1.79
SIZES 1 to 6
Washable Elk leather Oxfords with long wearing Compo soles. For School or Dress.
OTHERS At $1.98-$2.45
Misses' Dressy White STRAPS $1.79
SIZES 12 to 3
Beautiful new Straps, Pumps or Ties in smooth White leathers. Genuine leather soles.
Others At $1.98
Colorful, Medium Heel WEDGIES $1.49
SIZES 4 to 8
Sandals or Side-ties in White and Colored Hopsacking fabric.
Men's Sporty Summer WHITES $1.98
Several Styles
SIZES 6 to 11
Others $2.95
Washable Elk or Buck leathers. Also a selection of Tan Moccasins at the same price.
Boys' & Girls' Dressy WHITES $1
SIZES 8½ to 2
Oxfords or Straps with Genuine leather soles. Moccasins with rubber sport soles.
Boys' & Girls' Play SANDALS 69c
SIZES 6 to 2
Every child should have a pair of these play sandals to save the wear on Dress shoes.
BOOK'S SHOES
350 East State Street, Salem, Ohio
Next to Farmers Bank

"Spoiled Girl" by LUCILLE MARSH JOHNSON

SYNOPSIS

Gabrielle Snow, lovely 18-year-old daughter of wealthy Samuel Snow, an oil magnate, falls in love with Peter Parsons, a handsome young soda clerk. Peter, however, is a talented pianist, a promising vocalist, and aspires to become a composer. Gabrielle's parents object to the match because Peter has no social background. So—one night, while out riding with Gabrielle's friend, Dorothy Mackey, and the latter's fiance, Tony, Gaby and Peter decide to get married immediately. It is 3 a. m., and they have to wait until the license bureau opens. Tony prevails upon Dotty to make it a double wedding. After the ceremony, Gabrielle recalls that her uncle's will stipulated that if she married before she was 21, she would not get her inheritance until she became 35. "I'm glad of it," Peter announces. "I'd never have married you if I'd known you would have so much money. Now you'll have to be dependent on me!" They return home to face the music. When Gabrielle introduces Peter as her husband, her mother nods cooly, then excuses herself and goes upstairs. Mr. Snow threatens to have the marriage annulled, but when Gabrielle convinces him that she really loves Peter, he gives them his blessing. Mrs. Snow also relents. Peter declines their offer of financial help, insisting on supporting his wife himself, so the young couple rent an unpretentious $25-a-month apartment. Despite its plainness, Gabrielle awakens the first morning with a feeling of supreme happiness. She calls Peter who, upon seeing her, says, "Then it wasn't a dream!"

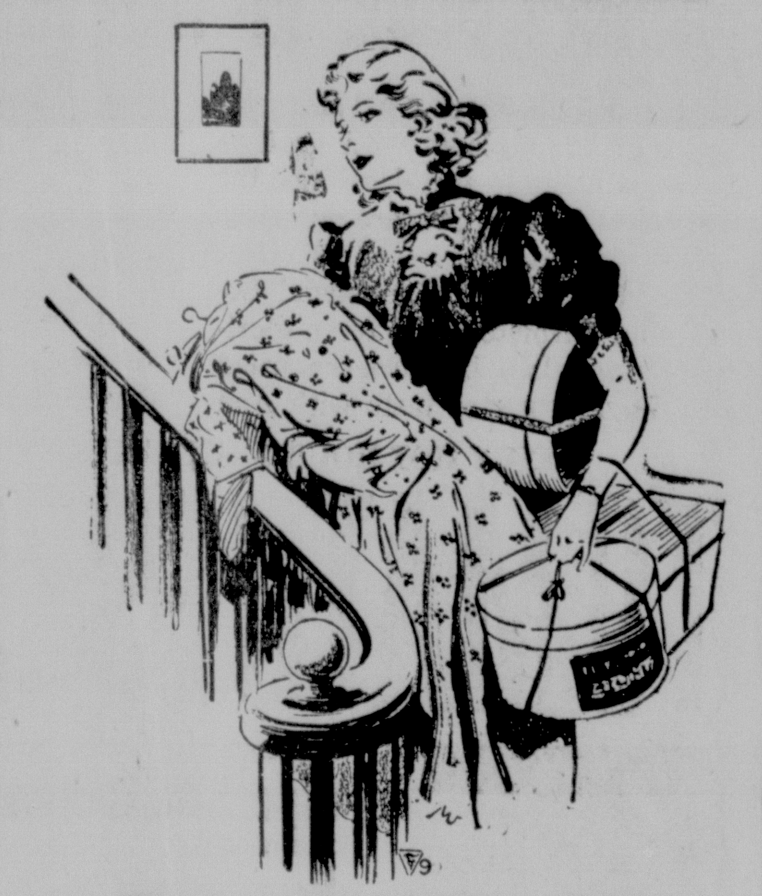

"Who was on the phone, mother?" Gabrielle asked.

CHAPTER NINE

Gabrielle went back to sleep when Peter left for work. He had shaved and she had witnessed the ritual from her bed, so tiny was the apartment. She had loved the flaming feeling of wifelyness this gave her. She loved his telling her there was no need of her getting his breakfast, as he could grab it at the fountain.

The apartment did not look so enchanting by daylight as it had by the light of the lamp. Upon investigation she discovered the reason the divan had been placed in such an awkward position across the corner of the room. It was not, as she had supposed, because of the poor taste of the person who had arranged it; alas! there was a large hole in the exact corner of the rug which made this imperative.

Straightening up as best she could, Gabrielle then took a bath, noting with alarm the low pressure of the water system, as well as the lack of a shower. There was no bath powder, and the towels were of appalling smallness. Well, she soliloquized, she could remedy these latter things.

She walked down to the nearest grocery store when she had dressed and called a taxi. At home again, she began, with Helen's help, to gather up all the things which she felt would beautify her living quarters. She refused nothing which her mother offered her.

Trip after trip was made to the little apartment on Apple Tree street. One gnarled old apple tree presumably gave it its name, although the landlady offered the information that once, long ago, there had been a large apple orchard here. The one lone tree stood at the corner close to the apartment house and seemed the only venerable thing of beauty in the short thoroughfare.

Violet, much against her will, was talked into going over to the small place and doing the heavy work. A new rug was laid, cutains were hung, and the rooms fixed up to the extent that it was hardly the same place. With the flower pictures from Gabrielle's own room, and many pillows of gay taffetas and damasks, the apartment soon resembled a toy living room.

Odd, the Boston, was duly installed and food was brought. It was when one of the last trips home was made by Gabrielle that she was summoned to the telephone. She thought it would be Peter, but it was Dorothy.

"We're leaving the first of the week for Bermuda, Gaby. Tony and I. Mother's giving a luncheon and shower for you and me at the club tomorrow afternoon. I've been trying to get you all day!"

Gabrielle explained excitedly what she was doing, although she experienced a small feeling of envy over Dorothy's trip.

Dorothy giggled: "I don't know where we're going to live, but the fireworks are over anyway, thank goodness! My hat, Gaby, I don't know where we got the nerve to do what we did."

"I'm so happy, Dot!"

"Happy! I'm delirious—I'm an idiot!" announced Dorothy in her always flat sounding voice. "Well, about the luncheon. Your mother is expected, of course. I hope we get lots of swell things, Gaby!"

While Gabrielle was in her room getting a few of the clothes out of the clothes press, she heard the phone ring again, and her mother answer it. She wouldn't have paid any attention except that Helen dropped her voice very low.. The conversation lasted only a minute, and then Helen called up saying she was ready to go.

"Who was on the phone, Mother?" she inquired, coming down the stairs with two hat boxes and hangers loaded with dresses.

"Your father, dear, but what he said is a secret," answered Helen. "I'll take you to the apartment, then I simply must hurry and get him."

When they reached the apartment they were met by Violet, and her eyes were shining brightly in her black, mirror-like face.

"Go look in dat bit of a kitchen, Miss Gabrielle, honey," she cried.

2—FRI STORY ....

Hurrying into the kitchenette, Gabrielle found a large porcelain refrigerator of expensive make standing in the place of the old, golden oak ice box. She turned back to her mother, after reading the attached card :

"Mother—oh, I do thank you and Daddy so much! This will help heaps. I hated that old ice box—it dribbled on the floor all the time!"

Her mother and Violet left, and she sat down on the divan amidst the pillows and viewed her surroundings with satisfaction. Why in the world, she wondered to herself, did people make such a to-do over being poor?

Taking up a magazine, she turned on a reflector lamp near the divan and began reading. Peter had to work overtime because of being off the day before. But at 11 o'clock he would be able to come to her.

Odd came up to the divan and whined, gazing up at her questioningly. His eyes looked more sorrowful than usual.

"Come on up, Odd," urged Gabrielle. "So you don't like this place, is that it? Well, it's your home for the time being, old boy!"

She rubbed Odd's glossy brindle back, scratched around his upstanding ears, and finally he curled up beside her, giving a deep sigh of resignation.

Gabrielle began reading again.

Much later, when Gabrielle could scarcely keep her eyes open, Peter came. He opened the unlocked door quietly, as though fearing to wake her, and when he saw she was still up he came into the room, grinning happily. .

"I've a letter from my cousin in New York, Gaby!" he exclaimed.

Then—he stopped. A queer expression came over his face as he looked around the newly furnished apartment. Gabrielle thought, with a somehow guilty feeling, that he looked bewildered and hurt.

"Don't you like it, Peter?" she asked, trying to smile.

He stood gazing at the rug, his face a study. Suddenly he raised his eyes to hers and there was cold fury in them.

"I suppose your mother did this?" His tone was low and he seemed to be breathing with difficulty.

"Of course, Peter — she and Daddy!" Gabrielle had gotten up. "Surely you like it much better than the horrid old stuff that was here?"

His eyes were glued to hers and he sat down in a chair, still gazing at her. The chair was the only remaining piece of furniture, she thought half angrily, which had belonged in the apartment. His mouth was a firm line, his black brows drawn together, his eyes questioning.

"Oh, for heaven's sake, Peter!" she cried irritatedly.. "Don't be so silly! Surely you don't mind the folks helping us a little."

"But — you know I do mind," Peter said. His happy expression was definitely gone and in its place was a discouraged look. "I explained to you how much you could expect of me before I married you."

"Well—it's you that's complaining—not I."

(To be continued)

Annapolis Honor Men

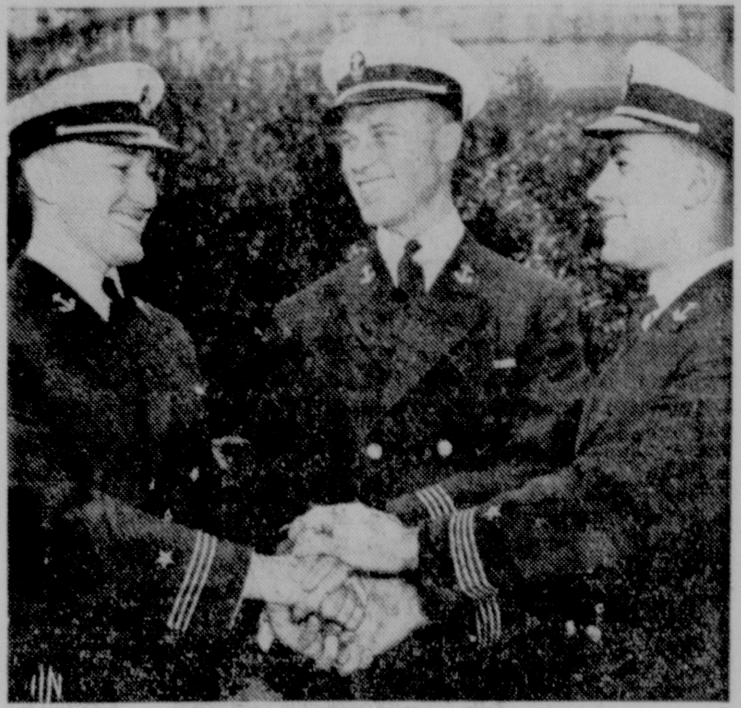

The three honor men at the Naval Academy, Annapolis, Md., are shown above. Left to right: Joseph P. D'Arezzo, Los Angeles, highest honor midshipman; Lyle B. Ramsey, Abilene, Texas, No. 2 honor man, and Frank Joseph Graziano, Jersey City, N. J., No. 3 in order of merit.

SALINAS, Cal.—Mrs. Rose Bledsoe, flower lover and grower, believes she has a tip for Holland, where tulip growing is one of its great industries. Mrs. Bledsoe has developed a five-bloom tulip. The bulb, which was planted on Nov. 1, 1939, has bloomed five times. The blooms have been of various colors, including pure yellow, cream color and red.

LOST YOUR PEP?
Here is Amazing Relief of Conditions Due to Sluggish Bowels
Nature's Remedy NR-TABLETS-NR
If you think all laxatives act alike, just try this all vegetable laxative. So mild, thorough, refreshing, invigorating. Dependable relief from sick headaches, bilious spells, tired feeling when associated with constipation.
Without Risk get a 25c box of NR from your druggist. Make the test—then if not delighted, return the box to us. We will refund the purchase price. That's fair. Get NR Tablets today.
NR TO-NIGHT TOMORROW ALRIGHT

BROOKS
286 East State St.
New Summer DRESSES $1.99
Use Our EXTENDED CHARGE PLAN

Our 2nd Anniversary Sale!
Now In Full Swing
Good furniture at a fair price represents an investment you will be proud of! We sell only guaranteed quality furniture in our store. Value considered, our prices are lower than others. Stop in any time . . . we invte comparison. This store is operated independently of any other store in Salem.
New Furniture
We are now stocked with a more complete line of New Furniture than ever before.
2-Pce. Livingroom Suites

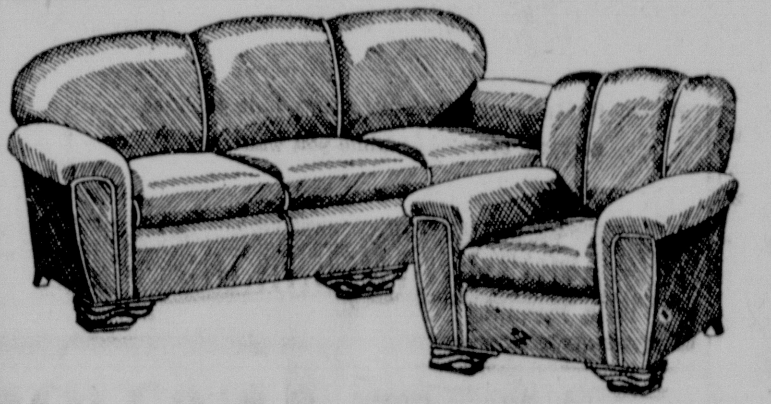

$54
Gorgeous covered Suites. Choice of colors. Choice of styles. Every suite sturdily constructed and guaranteed to give satisfactory service.
USE YOUR CREDIT
LIBERAL TRADE-IN ALLOWANCE FOR OLD FURNITURE
Salem Furniture Co.
192 South Broadway Phone 4466 Salem, Ohio
OPEN ANY EVENING BY APPOINTMENT

379 EAST STATE STREET
MERIT SHOES

Bldg. Tile Sale
Large size multiple tile conduit for cheaper masonry walls in farm and industrial buildings. It will pay to drive over to our Greentown plant —or see your dealer.
National Fireproofing Corporation
Greentown, Ohio

GET OUR APPRAISAL ON YOUR 1936-'37-'38 CAR!

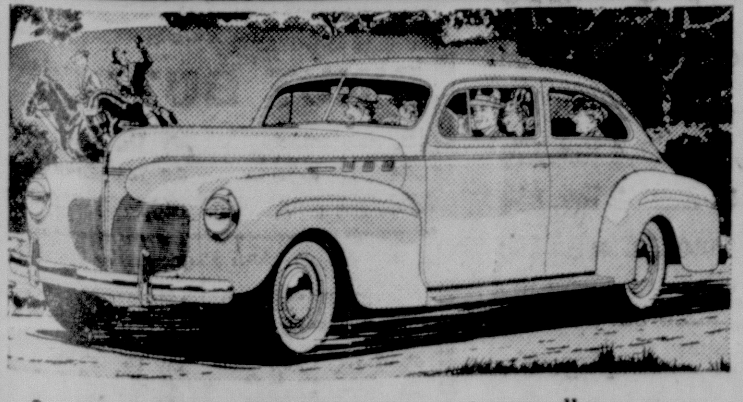

See What You're Missing:
DE SOTO—priced $20 to $48 lower than last year—offers 39 important features not found in your '36-'37-'38 car!
Seats up to 8" wider! In most cases, 5 to 15 more horsepower ...a wheelbase 5" to 10" longer. And at least 36 other big features you're missing now!
See us for top allowance on your old car. Drive this great, new De Soto, built by the Chrysler Corporation!
DE LUXE COUPE $845 | DE LUXE SEDAN $905
Delivered at Detroit, Michigan. Federal taxes included. Transportation, state and local taxes, if any, extra.
Harris Garage and Storage
485 WEST STATE STREET SALEM, OHIO
For a Good Deal—See DE SOTO

DUBBS Cut Rate Market
WE RESERVE THE RIGHT TO LIMIT QUANTITIES
SALEM'S LEADING FOOD MARKET 515 E. STATE ST.
— FREE PARKING IN REAR OF STORE —
—— LOW PRICES EVERY DAY ——
Pure Granulated SUGAR 25-lb. bag $1.15

Golden Ripe BANANAS ..... 5 lbs., 25c	Large Bunches RADISHES .... 4 bchs. 10c
Large, Seedless GRAPEFRUIT... 5 for 25c	Tender, All Green ASPARAGUS .. 2 bchs. 19c
Tender Home Grown Spring ONIONS ...... 3 bchs., 19c	Pink, Large Cans SALMON .... 2 cans, 25c
Fresh, Clean, Home Grown SPINACH .... lb., 5c	Early June PEAS .... 3 cans, 25c
New Turnips or BEETS .... bch., 5c	N. B. Shredded WHEAT .... 3 bxs. 25c

NEW RED OR WHITE	EXTRA LARGE CUBAN	FANCY RED RIPE
POTATOES 10 lbs. 31c	PINEAPPLES 2 for 25c	TOMATOES 3 lbs. 25c

P. and G. White Naptha SOAP .... 10 bars, 31c	Maxwell House COFFEE .... 2 lbs. 45c
Try This for Iced Tea! TEA ..... ½-lb. pkg. 25c	Tall Bottles Stuffed OLIVES .... bottle, 19c
Kraft Assorted CHEESES ..... 2-Lb. Box 2 lbs. 43c	Try This! Our Special Salad DRESSING .... qt., 21c
Vegetable Shortening CRISCO ..... 3-lb. can, 48c	Balloon Soap CHIPS ..... 5-lb. box, 25c
Fresh BREAD ..... Large Loaves 2 lvs. 15c	Rinso or OXYDOL .... 2 bxs., 37c

SIMON BROS
Better Meats At Better Prices

Home Rendered LARD ...... 3 lbs. 19c	Fresh Creamery BUTTER ...... lb. 27c
Fresh Cut Veal Chops ...... lb. 12½c	Sirloin, Tenderloin SM. STEAKS, lb. .. 19c
Quality Skinless WIENERS .... lb. 18c	Nice Lean CHUCK ROAST .. lb., 16c
Puritan Star Skinned HAMS Whole or Shank Half, Lb. 17c	Fresh HAMBURG . 2 lbs. 25c
Home Made SAUSAGE .. 3 lbs. 25c	Nice, Lean PORK CHOPS . lb. 14c
Calla Style PORK ROAST ... lb., 10c	Rath's Tendered CALLA HAMS, lb. 16c
Sliced Hickory BACON — lb. 16c	Hickory Smok. Slab BACON, lb. 13c
Armour's Star Canadian Bacon, lb. 38c	Quality Large BOLOGNA, lb. .. 12½c

Example of Allied Air Marksmanship

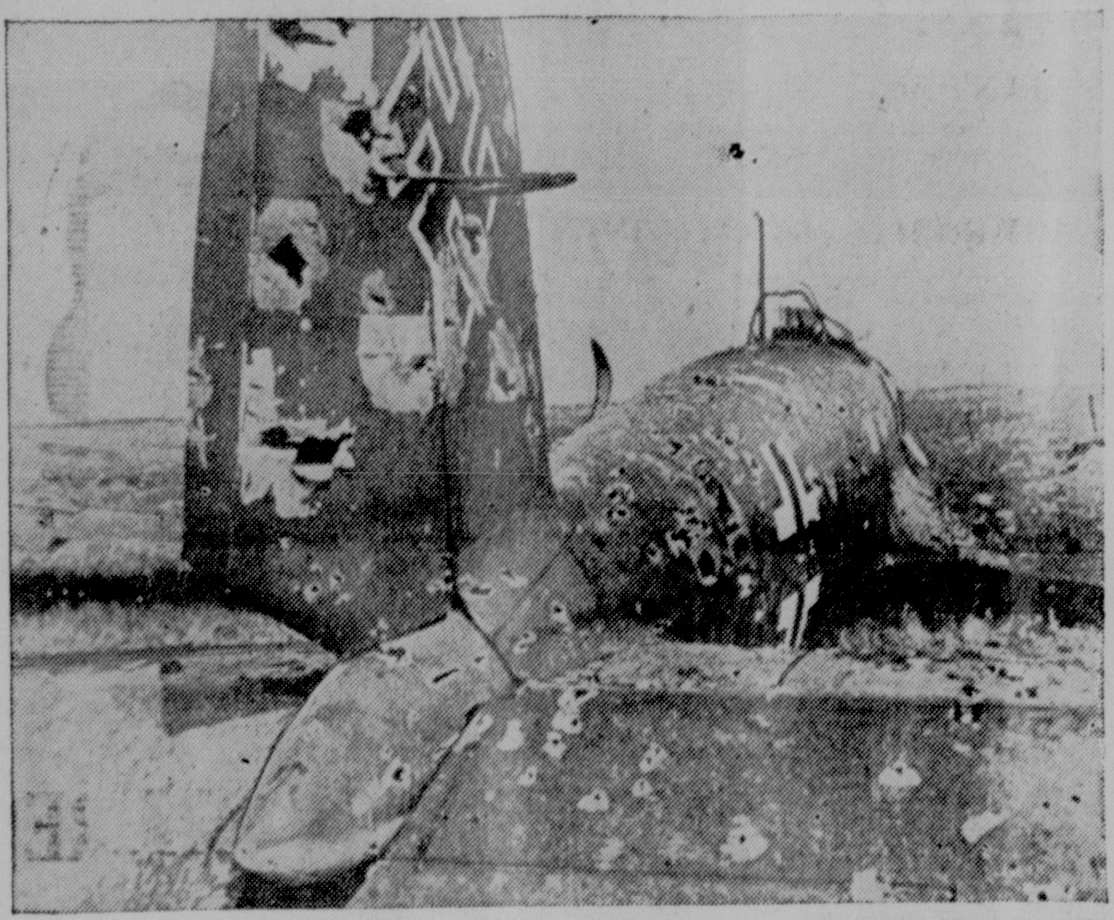

This bullet-riddled German airplane brought down on French soil offers startling testimony to the accuracy of French gunners. The Allies' success at shooting down German raiding planes has helped counteract their numerical inferiority to Germany's larger air fleet.

NEEDY FIND AID IN HANDICRAFT

Impoverished People are Taught To Make Numerous Things

ASHEVELLE, N. C.—Miss Minnie Reese has not yet started teaching her pupils to make silk purses out of sows' ears, but they are waiting to hear the word.

She is director of a welfare crafts shop located in the basement of Asheville's city hall. Impoverished men and women who come to her have learned to:

Carve ashtrays and miscellaneous articles from scrap wood.

Make other ashtrays and letter openers from discarded pieces of metal.

Turn honeysuckle vines into baskets.

Extract dyes from ordinary red clay.

Hook rugs from worn-out silk hose.

Make doormats and straw hats from corn shucks.

Fashion gourds into dolls.

Miss Reese conducts her classes five days each week, with special days devoted to each of the varied arts. Some of the students, she said, merely want to learn some useful hobby, but the majority are in need of a job that can support them.

"One woman student has sold 10 rugs," she said, "and another is so good at woodcarving that she sells her work through one of the shops here. Last year we taught a blind boy to weave, and he does a rug a day. They are sold even before they are finished, and he now has a loom of his own."

The shop itself is furnished with the students' handiwork, including the curtains. They are dyed with her red clay dye, which has also been used on cloth sent out of the state to former North Carolinians. She said they "simply like to have some North Carolina mud near them."

The success of the classes, sponsored by the state, the county schools, adult educational groups and the city council of women's clubs, has resulted in enlarging working quarters. Six new looms will be added to the 11 now in use, and space for additional work tables will be provided.

Want to Get OUT of Debt? Come to Colonial!

Trade ALL your bills and obligations for an easy-to-pay Colonial Plan loan and have only ONE small payment to make monthly. It's the thrift way OUT of debt, with ONE-THIRD of the cost refunded for prompt payment!

Get $25 to $1,000 on YOUR Signature, auto or other personal security — while you wait!

The COLONIAL FINANCE Co.
134 S. Broadway Phone 3850 Salem, Ohio

SCHAFER'S TAVERN
330 East State Street

TURKEY DINNER 39c

SATURDAY SPECIALS
Roast Young Turkey with Dressing
Mashed or French Fried Potatoes
Pineapple Cheese Salad
Milk, Tea, Coffee
Home Made Sweet Rolls
Lemon Meringue or Fresh Rhubarb Pie, Chocolate or Fresh Strawzerry Sundaes

SUGGESTIONS 25c
Chicken Salad Sandwich on Bun, Pineapple Sundae
Baked Swiss Steak with Brown Gravy
Fillet of Haddock with Tartar Sauce

— FOR —
CONVENIENCE
Be Sure There Are Plenty of Electric Outlets!

COMPLETE MODERN AND RELIABLE ELECTRICAL WIRING, REPAIRING, CONTRACTING

R. E. GROVE ELECTRIC CO.
ELECTRIC CONTRACTORS
Next Door to Postoffice
Dial Phone 3100

To Our Comfort-Loving Customers

WE ANNOUNCE THE ARRIVAL

TRADE MARK

U. S. ROYAL FOAM MATTRESSES

These marvelous new mattresses will give you a new degree of luxurious comfort. You will experience perfect rest in the relaxing sensation of floating comfort found only in a U. S. Royal Foam Mattress. It buoys the body with millions of interconnected air cells. It supports with even pressure.

U. S. Royal Foam is the pure milk of rubber trees whipped into a foam, then baked in special molds to give it permanent shape.

For the convenience of our customers, we have a U. S. Royal Foam display on the main floor.

W. S. ARBAUGH FURNITURE STORE
Cor. E. State and Lincoln Ave., Salem, Ohio

FANCY FRESH FRUITS AND VEGETABLES AT A&P
BUT NOT ONE "FANCY" PRICE IN THE LOT!

Come one, come all to A&P Markets! See the bins a-bloom with garden-fresh fruits and vegetables! See the fine foods that we prepare ourselves in our own factories — all at prices that add economy to fine flavor! Select your favorite foods for a glorious Spring salad, then turn that salad into a symphony of taste with Ann Page Salad Dressing, tart-sweet and creamy-smooth, made with MORE of the fine ingredients! It's a grand value, like ALL foods both made and sold by A&P . . . such as 33 famous Ann Page Foods . . . A&P Baked Goods . . . A&P Teas and Coffees. Serve them — eat better for less!

FANCY HOT HOUSE—AN OUTSTANDING VALUE!

TOMATOES · 2 LBS. 25¢

"A meal without MEAT is a meal incomplete"

SUNNYFIELD TENDERED OR COOKED
HAMS whole or string end 21c

Beef Chuck Roast	lb. 19c
Standing Rib Roast	lb. 25c
Lean Ground Beef	2 lbs. 29c
Veal Shoulder Roast	lb. 17c
Pork Loin Roast	lb. 13c
ENGLISH CUT Pork Chops	lb. 15c
Sliced Smoked Ham	lb. 35c
TENDERED Rath's Callas	lb. 16c
(PIECE) Large Bologna	lb. 13c
Skinless Wieners	lb. 17c
Sliced Boiled Ham	lb. 35c
Lean Sliced Bacon	lb. 19c
Bulk Pure Lard	3 lbs. 19c
FULLY DRESSED FOR STEWING Chickens	each 79c
FULLY DRESSED FOR ROASTING Chickens	each $1.25
Frying Chickens	lb. 29c
Stewing Chickens	lb. 23c

A&P STEAKS ARE FULLY-TRIMMED
Choice branded steer beef. All excess bone and fat removed. Try one today!

Calla Style PORK ROAST .... lb., 11c
Pork SAUSAGE .... lb., 29c
Beef, Pork, Veal FOR LOAF .... lb., 25c

LUSCIOUS KENTUCKY AROMAS
Ripe Strawberries Qt. 19c
LARGE CLEAN
New Potatoes 10 Lbs. 33c
CAN THEM NOW! AT THE PEAK OF FLAVOR
Large Pineapples Dozen $1.43, 2 Dozen $2.79 — 2 for 25c
FANCY HOME-GROWN
Fresh Asparagus 2 Lbs. 19c
Large, Juicy Lemons — doz. 19c
Golden Ripe Bananas — 5 lbs. 25c

Jumbo or Soft Twist Loaves
A & P BREAD
2 20-Oz. loaves 15c

A&P Pie Cherries,	No. 2 can 10c
Black Cherries	No. 2 can 19c
IONA Lima Beans	4 1-lb. cans 19c
Cut Wax Beans,	3 No. 2 cans 20c
WHOLE KERNEL A&P Corn	2 No. 2 cans 17c
Tender Spinach,	3 No. 2 cans 22c
Pure Ketchup,	2 14-oz. btls 15c
Corn Kix Cereal	2 pkgs. 21c

Pure Margarine
NUTLEY OLEO
3 lbs. 25c

SUNNYFIELD Wheat Puffs	2 4-oz. pkgs. 9c
SUNNYFIELD Rice Puffs	2 4-oz. pkgs. 9c
SUNNYFIELD Bran Flakes	pkg. 10c
Iona Pure Cocoa	2-lb. can 17c
Daily Sctch. Feed	100 lbs. $1.83
Daily Lyng. Mash	100 lbs. $2.23
Daily Grwg. Mash	100 lbs. $2.06
16% Dairy Feed	100 lbs. $1.47

Sunnyfield
FAMILY FLOUR
5 lb. sack 17c

White House Milk	EVAPORATED	10 tall cans	57c
Dexo Shortening	100 PER CENT PURE VEGETABLE	3-lb. can	39c
Soda Crackers	COLONIAL LIBERTY BELL	2-lb. pkg.	15c
Prepared Mustard	BATTLESHIP BRAND	quart	10c
Tomato Soup	CAMPBELL'S	3 cans	20c
Iona Sweet Peas	LARGE TENDER	3 No. 2 cans	25c
Del Monte Pineapple	LARGE SLICES	No. 2½ cans	19c
Yukon Beverages	FOURTEEN VARIETIES	4 29-oz. btls.	29c
Clothes Lines	50 FOOT SASH CORD	2 for	39c
Mazda Lamps	24, 40 WATT 10c 60 WATT	each	13c
Fels Naptha Soap	MADE WITH GENTLE NAPTHA	10 bars	39c
Sweetheart Soap	AGREES WITH YOUR SKIN	3 cakes	17c

Fresh Grinding
ANOTHER REASON WHY EVERY 7th FAMILY BUYS A&P COFFEE
EIGHT O'CLOCK COFFEE
3 Lb. Bag 39c

Puritan Root Beer Ext.	btl. 9c
Our Own Tea	½ lb. 19c
Navy Beans	4 lbs. 17c
Lge. 40-50 Prunes	3 lbs. 25c
Pacific Toilet Tissue	6 rolls 19c
WHITE SHOE CLEANER Spick	5-oz. btl. 10c
Fels Soap Chips	pkg. 19c
Lux Toilet Soap	3 cakes 17c
Lux Soap Flakes	lge. pkg. 21c
TOWEL FREE Silver Dust	pkg. 21c
Fairy Toilet Soap	3 cakes 10c
GREASE-DISSOLVING CLEANER Babo	2 cans 21c

IT'S NATIONAL DAIRY MONTH

Silverbrook Butter	2 lbs. 57c
Mild Brick Cheese	lb. 17c
Mel-O-Bit Cheese	2-lb. loaf 43c
Brookfield Cheese Spread	¼-lb. pkg. 5c
Wet Shrimp	2 cans 25c
Bisquick Flour	40-oz. pkg. 27c
A&P Grape Juice	quart 23c
Jelly Glasses	doz. 35c
Mason Jars, quarts	doz. 65c
Mason Jar Rings	4 doz. 15c
Mason Jar Caps	doz. 21c
Texwax Paraffine	lb. pkg. 10c
A&P Fruit Pectin	2 pkgs. 15c
Flit Insecticide	pt. 19c, qt. 35c

Ann Page
P'NUT BUTTER
lb. jar 14c 2 lb. jar 23c

Ann Page
PURE PRESERVES
2 1-lb. jars 33c 2 lb. jar 27c

Sedre Iced Tea
NECTAR TEA
½-lb. pkg. 25c

5 STORES IN 1
SELF SERVICE A&P SUPER MARKETS
OWNED AND OPERATED BY THE GREAT ATLANTIC & PACIFIC TEA CO.
MEATS AND FISH · FRUITS AND VEGETABLES · GROCERIES · BAKERY · DAIRY

SNEAD IS BACK AGAIN IN ROLE OF GOLF PACER

Leads Field In National Open Tournament At Cleveland

BY EARL HILLIGAN

CLEVELAND, June 7.—The field in the 44th National Open golf championship answered the second round bell today, convinced that "Slamming Sam" Snead — knocked out a year ago by one of sport's greatest blow-ups—is off the floor and punching harder than ever.

Long an outstanding power player, Snead garnished his distance-getting ability with a brilliant display of putting and approaching yesterday to come in with a remarkable five under par card of 33-34—67, the greatest first round performance in National Open history.

Two-Stroke Lead

This gave the young Shawnee-on-Delaware, Pa., professional a two-stroke lead on the pack as it started a second 18-hole trek over the Canterbury course, and had practically every one believing that Sam has recovered fully from that disastrous final-hole eight which robbed him of the open crown at Philadelphia in 1939.

Snead, who never has won a major championship even though he has been a big money and tournament winner since 1937, produced a game as hot as the sun which baked the Canterbury layout. His performance made him the first round leader in three of the last four opens.

Two strokes off the sizzling pace were Horton Smith of the Chicago district, Ed Oliver of Hornell, N. Y., and Sam Parks, Jr., of Pittsburgh, who won the open title in 1935. Smith and Oliver had nines of 35-34, while Parks went out in 34, two under par, and home in 35, one under regulation figures.

Hogan Hits 70

The 70 bracket listed battering Ben Hogan of Dublin, Tex., big money winner of the year, who had 37-33; Al Huske, a "husky" professional from DeKalb, Ill., and the veteran Vic Ghezzi of Deal, N. J., both had 35-35.

Playing around in 71 were Leland Gibson of Kansas City; Gene Sarazen, two time open champion from Brookfield Center, Conn.; Bob Babbish of the University of Detroit, low scoring amateur of the day; Andrew Gibson of Baltimore and Henry Kaiser of Racine, Wis.

The defending champion, Byron Nelson of Toledo, was laying back in a fine spot to make his bid today and on tomorrow's final round of 36 holes. He had par nines of 36-36. With him were Craig Wood, Sam Byrd, Matt Kowal, Lawson Little and Leonard Dodson.

Blue Sox To Face Leetonia Tonight

The Salem Blue Sox will face the Leetonia Merchants at 5:30 p.m. today at Tolerton's field in the first of two games scheduled for the Salem team this weekend.

The Sox will be in action again Sunday, meeting the Sebring A. C. at 2:30 p. m. at Tolerton's field.

Wrestling Results

St. Louis—Maurice (The Angel) Tillet, 275, France, threw Emil Dusek, 225, Omaha, Neb., 5:11.

NEW BRITAIN, Conn.—Students of New Britain's Teachers college are undergoing an intensive one-week course in automobile safe-driving to better equip them to teach high school drivers. The bad driving record of drivers of high school age caused institution of the new course.

As Conn Whipped Lesnevich

Billy Conn, handsome Irishman from Pittsburgh, retains his 175-pound crown by defeating Gus Lesnevich, New Jersey challenger, in 15 rounds in Detroit. Conn is shown, left, taking a body blow from Lesnevich. The picture is an International Speedray shot.

Breezy Briefs Of Sport From Brietz To You

BY EDDIE BRIETZ

NEW YORK, June 7. — Cardinal players are denying there is dissension in the ranks..... Those "phony" five-buck bills that flooded Belmont park a few days ago turned out to be good..... Monty Stratton has asked Jimmy Dykes to let him pitch at least a part of the exhibition game at Wilmington (Del.) Monday night. Monty says the enforced stiffness in his right side has improved his curve ball... Bobby Feller will tell the kids how he does it at the fair tomorrow.

News in Ragtime

Johnny Payehek quits the ring
(A very wise and timely thing)
And roosting in a sideline pew
Is John (Mysterious) Montague.
If only Dizzy Dean would quit,
We'd say three cheers to all of it.

After the Dodgers beat the Cards Tuesday night, Leo Durocher tossed them a party in his St. Louis pent house. Everybody and everything was toasted—even Whitlow Wyatt's bum knee. Guest star was Joe Medwick who had just got five straight hits off the Brook twirlers..... Sam Breadon is in the east huddling with Oliver French of Rochester and some say its about Billy Southworth.

Well Jinxed

If 13 means bad luck, Golfer Jug McSpaden certainly is loaded with same..... Yesterday he made his 13th start in the open championship..... He wore badge No. 13 and he was the 13th guy to tee off .....Enough hex there to Jonah old Nick himself.

Bobby Jones and Francis Ouimet have promised to play in all Red Cross matches sponsored by the P.G. A...... Dan Daniel of The N. Y. World-Telegram wants the majors to establish a West Point-of-baseball to be supported by Judge Landis' office. Grads would be apportioned among the 16 clubs by lot.

Today's Guest Star

James C. Doyle, Cleveland Plain Dealer: "Fifteen big league clubs waived a goodby to old Diz."

Golf Tip

It looked like Snead
As off they teed.

PHILADELPHIA— WPA workers here have completed the work of preserving historical documents, including the wills of Benjamin Franklin, Robert Morris and other Revolutionary War figures, and court papers dating from 1716.

TIRES AS LOW AS 50¢ PER WEEK

Firestone AUTO SUPPLY AND SERVICE STORE

301 WEST STATE STREET

Court News

Real Estate Transfers

Thomas Freer et ux to Homer Freer et al; parcel in East Palestine.

Rachel Marietta to Evelyn A. Loutzenhizer; parcel in Kensington.

Rachel Marietta to Anna Mae Tischler; 7.8 acres in West township.

Barbara E. Kayler to Kitty E. Cooksey; lot in Knox township.

Samuel Meredith to Reese Lewis et ux; 27.56 acres in Elkrun township.

W. W. Luce et ux to Ellen Leasure; 1 acre in Perry township.

S. A. Worman et al to H. G. Dow; lot in Salem.

Flo B. Golladay et al to Village of Lisbon; parcel in Lisbon.

Theodore Chacos to Manuel Correia et al; parcel, East Liverpool.

Thomas J. Bebout et ux to Citizens Banking company, Salineville; 79 acres Wayne township.

Iva E. Knepper to Wilbur E. Brooks; parcel in Madison township.

Joe Kerestur et al to John Remich et ux; 2 tracts, Unity..

AUSTIN, Tex.—Oldest tex book in a 17,000 volume collection at the University of Texas is a Greek and Latin parody on the Book of Job, used in 1637. It is one among many early textbooks presented to the University by Dr. J. L. Henderson, professor of education.

Persons who want anything, know The News is the Want Medium in this vicinity So read it.

Given U.S. Command

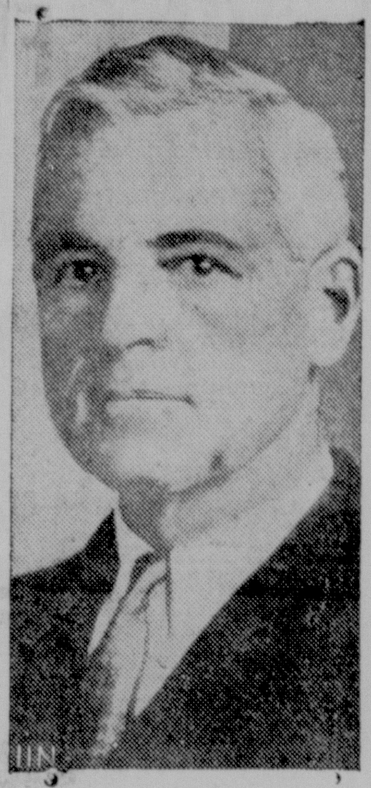

—I. N. Phonephoto

Rear Admiral Le Breton

Rear Admiral D. M. Le Breton has been appointed to command the U. S. naval forces operating in European waters.

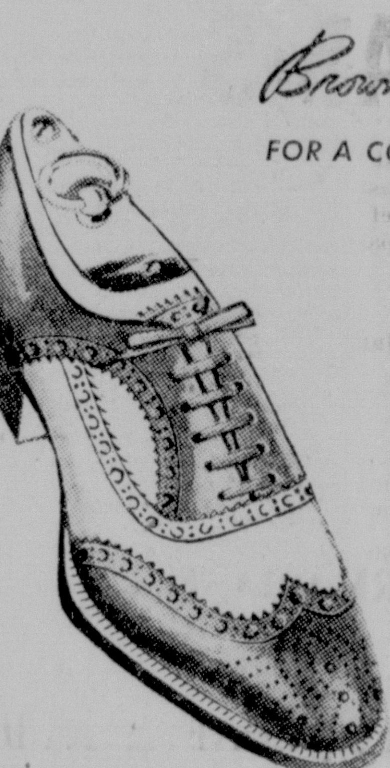

Brown and White

FOR A COOL, SMART SUMMER

It's the *biggest* brown-and-white season in many years . . . and we're ready with the *smartest*

See them by all means, before selecting your summer footwear.

$3.95 to $8.95

BUNN GOOD SHOES

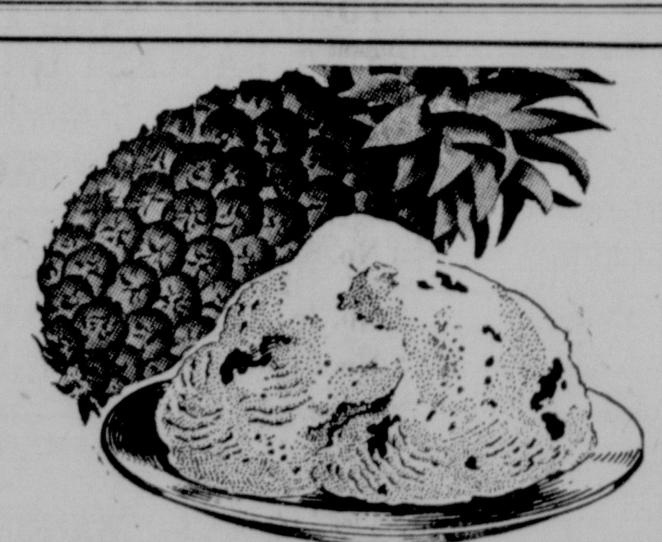

June's Fresh Fruit Treat!

Hawaiian Pineapple Ice Cream

You're sure of a thrill with this delightful flavor ... Isaly's delicious ice cream made with the crushed fruit and luscious juice of Fresh Hawaiian Pineapple. Enjoy it today.

In Jiffy Package

pint 15c

Strawberry Parfait Brick qt. 29c

Two layers of rich French Vanilla, a center layer of Fresh Strawberry Parfait.

Fresh Pineapple Sundaes each 10c

Imported Swiss Gruyere

A cheese luxury now available in 2-oz. portions at 5c each. (6 in box, 29c)

FRESH BUTTER — Friday and Saturday — 2 lbs. 57c

Fresh Cottage Cheese 2 lbs. 13c

N. Y. Mild Cream Cheese lb. 21c

Isaly's

Mmmm! It's Good!

GIANT MILK SHAKES ....

After a tough game of baseball a giant milkshake tastes mighty good! Stop in NOW . . . they're tops. Any flavor.

JUMBO ICE CREAM CONES ....

Lick your lips and start in on one of these jumbo cones. Keeps you cool all the way down to your toes!

FULL FLAVORED SUNDAES ....

Your choice of syrup over smooth, rich ice cream . . . Just made to hit the spot of every individual taste.

BULK ICE CREAMS ....

Bulk ice creams in every popular flavor. Creamy smooth. Take some home with you tonight. Butter Pecan, Cherry, Whitehouse, Black Walnut, Strawberry, Pineapple, Fruit Salad, Chocolate, Vanilla, and Sherberts.

• • IT'S ALWAYS TIME FOR ICE CREAM • •

FORMAL OPENING

OLD RELIABLE DAIRY STORE

840 WEST PERSHING STREET

OPENING DAY TOMORROW (JUNE 8) AFTERNOON AND EVENING

PERFECT . . . is the word to describe this modern dairy store. We have fitted it with soft flourescent lights, natural finished woodwork, and matching tables and chairs. Trims are in soft red finish with venetian blinds over the windows, setting it off in a real pleasing home-like atmosphere. Bring your family in tonight and enjoy an evening with us!

DAIRY PRODUCTS . . . We carry a complete line of fresh dairy products—MILK, BUTTER, CHEESE, ETC.—protected in modern refrigerated cases. Dairy products are Summer energy builders. . . . Treat your family to the BEST! Take home some Old Reliable Dairy Products NOW!

FREE SAMPLES Of Frozen Custard With Each Purchase!

OLD RELIABLE DAIRY

840 WEST PERSHING ST.

SALEM, OHIO PHONE 4971

I'm Convinced

. . . A spaghetti dinner solved my summer meal problem."

TRY IT! AND YOU, TOO, WILL BE SATISFIED!

"I've tried every way to satisfy my family, and De Rienzo's Italian Spaghetti Sauce and Meat Balls has gone over big with everyone. It's easy to prepare and so delicious they just can't eat enough!"

TRY IT! TRY IT!

DERIENZO'S ITALIAN SPAGHETTI SAUCE and MEAT BALLS

ONE CAN OF SPAGHETTI SAUCE, PLUS 12 OZS. OF COOKED SPAGHETTI MAKES A COMPLETE DINNER — IT'S QUICK — IT'S ECONOMICAL !

SOLD BY YOUR GROCER

TRY A CAN NOW FOR SUMMER ENERGY AND SATISFYING TASTE

Lincoln Market

"THE BEST PLACE TO TRADE, AFTER ALL"

No Charge for Delivery (Opposite Postoffice) Phones: 4626-4627

Canned Milk, tall cans . 10 for 57c

Weiners (Skinless) .... lb., 17c
Beef Boil (Lean) .... 2 lbs., 25c
Bacon (Hickory) .... 2 pkgs., 21c
Sausage (All Pork) .... 2 lbs., 35c
Pork Loin Roast (2½ to 3½ lbs.) . lb. 15c
Beef Roast (Yr. Steers) ..... lb., 19c
Ham Salad or Pim. Cheese ... lb., 35c

NEW POTATOES 8 lbs. 25c

TOMATOES Fancy Hot House 2 lbs. 25c

Salad Dressing . full quart 25c

GILT EDGE Family Flour 24½ lb. sk. 65c

KNOX JELL Six Flavors Box 5c

Oxydol (Lge. & 2 P G Soap) all for 19c
Dreft (Lge. & 1-10c Dreft) all for 23c
Soap (O.K. large yellow) 4 bars, 10c
Corn (Cream Style Sugar) 3 cans, 25c
Mazda Bulbs (15 or 25 watt) . ea., 10c
Egg Noodles (Mrs. Kelly's) 2 bags 15c
Pineapple Spears (Hs. Fcy.) 2 cns. 35c

Bananas, golden yellow . 5 lbs. 25c

SALEM POLO CLUB MEETS AKRON TEAM SUNDAY

SALEM RIDERS MAKE DELAYED HOME OPENING

Reorganized Akron Bar K Cowboys Invade Local Field

Prevented from swinging into action last week by rain, the Salem Polo club will open its 1940 season Sunday againset the reorganized Akron Bar K Cowboys.

The game, scheduled to start at 3 p. m., will be played at the Salem club's new field on the County Line rd., near the intersection of the Goshen rd..

Rained Out Twice

The Salem riders were scheduled to open their home season Memorial day, but rain forced cancellation of the game. Again last Sunday, they were rained out of a scheduled game at Canfield.

The game with Akron was arranged this week to fill an open date on the schedule. It will have no bearing on the Penn-Ohio league race since the Cowboys are not affiliated with the league this season.

The Salem club is idle in the five team Penn-Ohio circuit this week as Pittsburgh North Hills plays Canfield and Zelienople, Pa., meets Alliance.

The Cowboys, winner of the Penn-Ohio championship for two years in a row, dropped out of the league this year when three of their players moved their horses to the Canfield Fairgrounds to play for the newly-organized Canfield team.

Green Leads Team

The Akron team which will appear here Sunday includes only one veteran from the squad which galloped triumphantly through the Penn-Ohio league for two successive seasons. The lone veteran on the Cowboys' present squad is rotund Harvey Green, one of the most colorful players in the district..

Green will lead a team composed of Faust, Dargo and Patterson, all capable players with indoor and outdoor experience. Green's teammates have all appeared in Salem in at least one game in the last four years.

Riding against the Cowboys will be the Salem club's veteran squad of J. B. (Pete) Votaw, James A. Pidgeon, Jr., Anthony Sheen, Raymond M. Moff and Wilford R. Smith.

Five new horses, recently purchased by members of the salem club, are expected to see action in the game.

League Leaders

NATIONAL LEAGUE

BATTING—Danning, New York, .362.

RUNS—Frey, Cincinnati, 32.

RUNS BATTED IN — Danning, New York, 38.

HITS—Leiber and Herman, Chicago, and F. McCormick, Cincinnati, 52.

DOUBLES—Medwick, St. Louis, and F. McCormick and Werber, Cincinnati, 11.

TRIPLES—Ross, Boston, 7.

HOME RUNS—Mize, St. Louis, 15.

STOLEN BASES — Frey, Cincinnati, 9.

PITCHING — Walters, Cincinnati, 9-0.

AMERICAN LEAGUE

BATTING—Finney, Boston, .368.

RUNS—Case, Washington, 39.

RUNS BATTED IN—Foxx, Boston, 48.

HITS — Wright, Chicago, and Cramer, Boston, 63.

DOUBLES — Greenberg, Detroit, and Boudreau, Cleveland, 14.

TRIPLES—Moses, Philadelphia, 7.

HOME RUNS—Foxx, Boston, 14.

STOLEN BASES — Case, Washington, 13.

PITCHING—A. Smith, Cleveland, 5-0.

HOW THEY STAND

AMERICAN LEAGUE

Club	G	W	L	Pct.	*G.B.
Boston	39	25	14	641	
Cleveland	44	27	17	614	½
Detroit	41	23	18	561	3
New York	42	22	29	524	4½
Chicago	44	20	24	455	7½
Washington	45	19	26	422	9
Philadelphia	41	17	24	415	9
St. Louis	42	16	26	381	10½

*Games behind leader.

Yesterday's Results

Cleveland 5, Washington 4 (11 innings).
Boston 3, St. Louis 1.
Chicago 4, New York 3.
Philadelphia 7, Detroit 4.

Games Today and Tomorrow

Cleveland at New York.
Detroit at Boston.
Chicago at Washington.
St. Louis at Philadelphia.

NATIONAL LEAGUE

Club	G	W	L	Pct.	*G.B.
Cincinnati	41	29	12	707	
Brooklyn	37	26	11	703	1
New York	36	22	14	611	4½
Chicago	44	22	22	500	8½
Philadelphia	36	14	22	389	12½
St. Louis	38	14	24	368	13½
Boston	35	12	23	343	14
Pittsburgh	35	12	23	343	14

*Games behind leader.

Yesterday's Results

Brooklyn 9, St. Louis 5.
Chicago 11, Philadelphia 5.
Pittsburgh 7, Boston 6.
Only games scheduled.

Games Today and Tomorrow

Boston at Chicago.
Brooklyn at Cincinnati.
Philadelphia at Pittsburgh.
*New York at St. Louis.
*One game today, two tomorrow.

Wiggers Beaten By Printz Klub

Uncorking a seven-run uprising in the fourth inning, the Printz Klub softball team trounced Wiggers Service Station, 9 to 2, at Bliss field Thursday.

Pitcher S. Howard of the Printz Klub held Wiggers to three hits, while his mates hammered P. Nocera for nine safe blows.

PRINTZ KLUB—	AB	R	H	E
G. Howard, cf	3	1	1	0
C. Janis, 2b	1	1	1	0
J. Howard, ss	2	1	1	0
J. Cyrus, 1b	3	2	2	0
J. Thomas, 3b	3	0	0	0
J. Howard, c	3	2	1	0
F. Cleveland, lf	3	0	1	0
K. Davis, rf	3	1	1	0
W. Davis, rs	3	1	1	0
S. Howard, p	3	0	0	0
T. Hargrove, 2b	1	0	0	0
Totals	28	9	9	0

WIGGERS—	AB	R	H	E
Shannon, 2b	3	0	0	0
Antonio, rs	2	0	0	1
Roof, 3b	3	0	1	1
Thomas, 1b	2	0	0	0
P. Nocera, p	2	0	0	0
Aloisi, ss	2	1	1	0
Fisher, cf	2	1	1	0
Cisca, lf	2	0	0	0
Cosma, c	2	0	0	0
Ehrhardt, rf	2	0	0	0
Totals	22	2	3	2

Fight Results

New York—Buddy Baer, 246, Livermore, Calif., knocked out Valentin Campolo, 225, Argentina (1); Pat Comiskey, 203¾, Paterson, N. J., outpointed Steve Dudas, 198½, Edgewater, N. J., (10).

Kansas City—Tony Novak, 208, Kansas City, Kas., knocked out Irish Dan Dowling, 199, St. Louis, (4)..

Little Rock, Ark.—Bob Sikes, 192, Pine Bluff, Ark., knocked out Johnny McCarthy, 195, Davenport, Ia., (5).

LEETONIA AND MULLINS GAIN CLASS A WINS

Merchants Beat Saxons, Manufacturers Top Roberts

The stiff battle they put up against the Salem Recreation in the Class A softball league Wednesday evening apparently took all the punch out of the Salem Saxons.

The Saxons gave a good account of themselves in losing to the Recreation, 4 to 2 in an extra-inning game Wednesday, but they were a tired looking ball club last evening as they fell before the Leetonia Merchants, 9 to 2, in their second game in as many days.

A six-run outburst in the fifth inning placed the game on ice for the Merchants after they had taken the lead with three runs in the first frame. The Saxons, held to five hits by Pitcher Don Harrold of Leetonia, counted one run in the third inning and one in the fourth.

Filp Hits Homer

A well hit home run by Andy Filp accounted for one of the Saxons' two markers.

The Leetonia club touched two Saxon pitchers, Al Linder and Bill Pauline, for nine hits with Holland, M. Mancuso and Keglemyer sharing slugging honors with two safe blows apiece.

Mullins Manufacturers, defending champions of the Class A circuit who were upset by the National Sanitary in their second start of the season, bounded back into the win column with a 9 to 3 victory over the hapless Roberts Men's Shop.

Although limited to four hits by Pitcher Jack King, Mullins capitalized on Roberts' wildness to score one run in the first frame, four in the third, one in the fourth and three in the fifth.

Roberts' bunched three runs in the first inning, but went scoreless from then on in as Pitcher Wayne Russell held them to one hit in the last six innings.

Hurls No-Hit Game

A no-hit game by Pitcher Les Knepp of the Methodists featured the Church league program.

Knepp hurled the Methodists to a 21 to 0 triumph over the Trinity Lutherans, missing a no-hit, norun performance when Kariis scored for the Trinity's in the fifth on an error.

The Methodists supported Knepp's no-hit pitching with a 12-hit attack, scoring 11 runs in the second inning two in the third, seven in the fourth and two in the fifth.

The victory was the Methodists' third in a row, giving them sole possession of the lead in the Church league.

The Emmanuel Lutherans trimmed the Presbyteritns, 5 to 1, in the other Church league game as Pitcher B. Theiss held the Presbyterian team to two hits. The win was the Emmanuels' second in three games.

Both Class A and Church leagues were in action last evening at Centennial park after playing for more than a week at Bohr's field and the Reilly stadium annex while the park diamonds were being improved. All league games will now be played at the park.

CLASS A

SAXONS	AB	R	H	E
G. Falk. 3	3	0	0	0
Melitschka. 2	3	0	0	0
J. Falk. lf	3	0	0	0
M. Linder, ss	3	0	0	1
Filp, rs	3	1	2	2
Pauline, cf	2	0	2	0
M. Wagner, rf	3	0	0	1
B. Wagner, rf	3	0	0	0
Spack, 1	3	1	0	2
A. Linder, p	1	0	0	0
Crookston. p	1	0	1	0
Totals	28	2	5	6

Softball Schedule

CLASS A LEAGUE
Friday, June 7

5:30—Martin Tires vs Trades Class

6:30—Sanitary vs Mashingtonville

CHURCH LEAGUE
Friday, June 7

5:30—St. Paul's Youth vs Baptists

6:30—Christians vs Y. P. C. C.

LEETONIA	AB	R	H	E
Stambaugh, lf	4	1	1	0
Cosino, 2	4	2	0	0
Holland, c	4	2	2	0
M. Mancouso, cf	3	1	2	0
Kegelmyer, ss	3	1	2	1
Woods, 1	3	0	0	0
Ferry, rs	2	0	0	0
Nicollette, rs	1	0	0	1
Frederick, rf	2	1	1	0
McCoy, rf	1	0	0	0
R. Mancusa, 3	2	1	1	1
Harrold, p	3	0	0	0
Totals	32	9	9	3

ROBERTS	AB	R	H	E
Drakulich, c	3	1	0	0
Burson, lf	3	1	1	0
Jack King, 2	3	0	0	2
Nedelka, rs	3	1	0	0
Joe King, cf	3	0	1	0
Wright, 1	3	0	0	0
F. King, rf	2	0	0	0
Balsley, 3	2	0	1	0
Roberts, ss	2	0	0	1
Dermotta, r	2	0	0	0
Breault, 1	0	0	0	0
Totals	25	3	3	4

MULLINS	AB	R	H	E
S. Drakulich. 3	4	1	0	0
Konnerth, cf	2	2	0	1
Greenisen, ss	3	3	0	0
McCloskey, 1	5	0	1	0
Zatko, lf	4	2	0	0
Scullion, c	4	1	2	1
Caldwell, 2	0	0	0	1
Russell, p	3	0	1	0
McNamee, rf	3	0	0	0
Totals	28	9	4	3

CHURCH LEAGUE

TRINITY	AB	R	H	E
A. Robbins, 2	2	0	0	3
Ritchie, c	2	0	0	0
Chappell, 3	1	0	0	3
Hiltbrand, p	1	0	0	0
Segesman, 1	2	0	0	0
McGhee, lf	2	0	0	0
Neiderhiser,ss	2	0	0	0
Karlis, rf	1	1	0	0
Cibula, cf	2	0	0	0
Leslie, rss	2	0	0	0
Totals	16	1	0	6

METHODISTS	AB	R	H	E
Hart, c	3	2	1	0
McGhee, rs	3	2	1	0
Kachner, 1	4	2	2	0
Knepp, p	4	3	2	0
Everhart, ss	2	2	1	0
Wise, 3	4	0	0	3
Baughton, lf	4	2	1	0
Snyder, rf	4	3	1	0
Shasteen, 2	2	2	0	0
Pridon, rf	4	3	3	0
Totals	34	21	12	3

PRESBYTERIANS	AB	R	H	E
Laughlin, lf	3	0	1	0
Bolinger, c	2	0	0	0
Scullion, 1	2	0	0	0
Ruffing, 3	3	0	0	0
Cope, p	2	1	0	0
Milligan, rf	1	0	0	0
Lowry, 2	2	0	1	0
Whitehill, rs	2	0	0	0
Atkinson. cf	2	0	0	0
Totals	19	1	2	0

EMMANUELS	AB	R	H	E
Kinn, 1b	3	1	1	3
B. Theiss, p	3	0	1	0
Schmid, c	3	2	2	0
Kovach. ss	3	1	1	0
Zatko, lf	3	0	1	0
Miller, 3b	3	0	0	0
Girscht, 2b	3	0	0	0
Zimmerman, lf	2	1	0	0
K. Theiss, rf	2	0	0	0
Totals	25	5	6	3

GETTING RESULTS

Classified ads. are alert salesmen on duty every night. They get results quickly.

GOLFERS START MATCH PLAY AT SALEM COURSE

Defending Champ Among Qualifiers for Gibson Tournament

Thirty-two golfers were lined up today for the start of match play in the C. C. Gibson Memorial tournament at the Salem Golf club.

Pairings for the tournament were announced by N. I. Walken, chairman of the men's contest committee, following completion of qualifying rounds. Match play is expected to start this weekend.

The Gibson tournament, held in honor of the late president of Mullins Manufacturing Corp., is the first of three major golf events on the Salem club's 1940 schedule. Other major tournaments are the President's Cup and Club Championship.

Heading the list of qualifiers for fourth renewal of the memorial tournament is Dr. R. T. Holzbach, winner of the Gibson trophy last year. Dr. Holzbach will meet William C. Windle in his first match in defense of the title he won last season by defeating Att'y Max Caplan in a 36-hole playoff.

Caplan Qualifies

Caplan, whose handicap of four is the lowest at the club, is also among the qualifiers for the tournament this year. He is scheduled to meet R. S. Hostetler in his first match.

Match play in the tournament will be over an 18-hole route under thcee-fourths handicap The first round is expected to be completed before June 15, while the second round is scheduled to be finished before June 22.

The quarter finals will be played between June 22 and June 29 and the semi-finals between June 29 and July 6. The 36-hole finals are scheduled for July 13.

Pairings for the tournament with handicaps of all competitors listed in brackets follow:

Upper Bracket

Dr. R T. Holzbach (8) vs William C. Windle (14); Frederick E. Cope (12) vs Walter Hiltbrand (16); Andy Ulrich (10) vs Vincent Judge 12); Robert Campbell (10) vs Dr. Richard Harwood (6); Walter F. Deming (12) vs Louis Probst (12); Hermon Wright (12) vs N. I. Walken (16); Ted Jones (12) vs Rudy Schuster (8); Richard Strain (12) vs J. M. Kelley (8).

Lower Bracket

Att'y Max Caplain (4) vs R S. Hostetler (12); W. L. Strain (16) vs Robert Wright (12); John Gonda (20) vs James Britt (20); Martin Polder (10) vs Carl McQuilkin (6); O. A. Naragon (11) vs R. K. Yates (16); L. W. Knox (9) vs Dr. F. R. Crowgey (12); Dr. L. W. King (18) vs Dr. M. M Sandrock (16); Benson Miller (16) vs Lewis Smith (8).

Jimmy Foxx, Lefty Grove Are Still Able To Pull 'Em Out Of The Hat Occasionally

By JUDSON BAILEY

Jimmie Foxx and Lefty Grove, who have been performing feats of baseball magic these many years, still can lift a rabbit out of a hat when occasion demands.

Occasion demanded yesterday and these two long-time associates beat the St. Louis Browns 3-1 to preserve the Boston Red Sox' shaky half-game grip on the American league lead.

Grove has been tottering for weeks as a starting pitcher. And when he stiffened the slugging Browns on six hits in this one he still was on the verge of losing 1-0 because one of the hits was a home run by Chet Laabs.

Then Foxx, who had shared Grove's glory for years, came to bat in the ninth inning with two on and two out and poled out his 14th homer of the season to win the game.

It was a bitter break for Emil Bildilli, the young southpaw who shut out Boston for eight innings.

The Cleveland Indians were poised to take over the lead if Boston had been beaten. The Tribe beat the Washington Senators 5-4 in 11 innigs.

In the National league the Brooklyn Dodgers nursed a new winning streak to five games and moved within a game of the pacesetting Cincinnati Reds by caging the St. Louis Cardials 9-5.

The Pittsburgh Pirates battled the Boston Bees into a tie for the cellar spot with a 7-6 triumph.

The Chicago Cubs set off their biggest hitting fireworks of the season to trounce the Phillies 11-5. Among the Bruins' 17 hits were two homers by Bill Nicholson and three consecutive doubles by Phil Cavarretta.

The World Champion New York Yankees and the Detroit Tigers both were out-rallied.

Pitcher Buck Ross hit a two-run homer as the Philadelphia Athletics nicked Buck Newsom for three runs in the third. Then Detroit batted Ross out of the box in the eighth only to have the A's score three more runs in the last half of the same inning and win 7-4.

The Chicago White Sox were held to three hits by Spud Chandler for eight innings but got three more and the ball game, 4-3, with a two-run uprising in the ninth.

Famed Edmonton Grads Break Up After 25 Years

EDMONTON, Alta., June 7.—The Edmonton Grads, one of the greatest women's basketball clubs of all time, have disbanded because they were too good.

The Grads began their rise to fame 25 years ago, and for the past 18 years they have held the senior women's world title.

The club disbanded after its silver anniversary banquet Wednesday night because of lack of competition and the resulting financial problem. The monotony of such a consistent winner undermined attendance.

J. Percy Page, school principal, coached the team to the hoop heights after he got the job by losing on the flip of a coin with the only other male member of the High school faculty in 1914.

The grads met more than 220 teams, won 526 games, lost 22, and scored a total of 19,971 points against their opponents' 8,924. One winning streak ran to 78 games between 1926 and 1930.

League Standings

CLASS A LEAGUE

	Won	Lost	Pct.
National Sanitary	2	0	1.000
Carroll Club	2	0	1.000
Salem Recreation	2	0	1.000
Leetonia Merchants	2	1	.667
Mullins Manufacturers	2	1	.667
Martin Tires	1	1	.500
Salem Eagles	1	1	.500
Trades Class	1	1	.500
Salem Saxons	1	2	.333
Washingtonville	0	2	.000
Roberts Men's Shop	0	3	.000
Salem News	0	2	.000

CHURCH LEAGUE

	Won	Lost	Pct.
Methodists	3	0	1.000
St. Paul's Youth	2	0	1.000
Emmanuel Lutheran	2	1	.667
Y. P. C. C.	1	1	.500
Baptists	1	1	.500
Trinity Lutheran	1	2	.333
Christians	0	2	.000
Presbyterians	0	3	.000

DOG RACES
Lake Milton Dog Track
12 RACES NIGHTLY
Except Sunday — Rain or Clear
FASTEST GREYHOUNDS IN U. S.
Feature Race Every Night!
POST TIME ALWAYS 8:15
RED CROSS NIGHT WEDNESDAY, JUNE 12th
On Route 18, Near Lake Milton
Ladies Free Tuesdays and Fridays

REAL ESTATE REAL ESTATE

INVESTMENT PROPERTIES

Cozy 4-Room Modern Bungalow. Grand basement and fine lot with shade. Good condition. Will rent for $25. Price only $3,000
Good Double With 5 Rooms and Bath On Each Side, located in 4th Street School District. Income $700 a year. Priced at $4,000
Good Double Within a Stone's Throw of High School bldg., now bringing in $750 a year. Here is an 18% investment for $4,200
Large 15-Room Apartment Building now renting for $75 a month. This property is in a good location and priced at only $5,000
Splendid 12-Room Modern Home with Double Garage and located near Junior High. A home wonderfully well-built and easily duplexed. No reasonable offer refused. To settle estate $5,000

HARRY ALBRIGHT, REALTY SPECIALIST
156 So. Lincoln Phone 3227

TAKE YOUR CHOICE OF THESE TWO SMALL FARMS

These farms are located about four miles north of Salem on a good, hard road and they join each other. The one farm has 10 acres with a brand new one-floor plan house; has electricity, furnace and bathroom. Cemented cellar. New garage. Price $2,800

The other farm has 32 acres with a very good house. Electricity available. Nice new barn and outbuildings. Price .. $3,000

FRED D. CAPEL
286 E. State St., The Bahm Bldg., Salem, Ohio Phone 3321

$4,500 BUYS THIS EQUIPPED FARM

35 ACRES located on a paved road about 7 miles northwest of Salem. Seven-room house with water and electricity in house. Good barn, practically new; barn is sanitary and cemented; also has drinking cups. Also manure shed. All outside necessary buildings. Grade school right at farm; children hauled to Damascus High School. Stock and equipment includes 2 horses, 6 cows, 2 heifers, small bull, 1 brood sow, about 35 chickens and all farm machinery; about 6 acres of rye and 4 acres of wheat. This is an extra good 35 acres; very productive. This farm will have to be seen to be appreciated and anyone who is interested can get in touch with me for more details.

FRED D. CAPEL
286 E. State St., The Bahm Bldg., Salem, Ohio Phone 3221

BRINGING UP FATHER - - - - - By George McManus

POLLY AND HER PALS - - - - - By Cliff Sterrett

Relax in COOL comfort

DONEGAL Slack Suits

You'll look fresh and chipper as you'll feel in a DONEGAL SLACK SUIT. Cool, breezy fabrics: Gabardines, Meshes, Spun Rayons, etc. Every color under the sun: Fisherman Blue, Cruise Beige, Mallard Green and dozens of others. Lux Laboratories certifies their washability and color fastness. *You'll* certify their trim style and easy comfort. Get several—and mix the colors . . . it's being done!

$3.50 To $7.95

W. L. STRAIN CO.
535 East State Street

The Classified Section Is A Good Hunting Ground For Bargains. Read The Ads

CLASSIFIED ADVERTISING RATES
Rates for Single and Consecutive Insertions
Four-Line Minimum

Times	Cash	Charge	Extra Lines Per Day
1	30c	40c	7c
3	65c	75c	6c
6	$1.00	$1.10	5c

Four weeks, 8½c per line.
Cash rates will be given all advertisements if paid within 7 days after date of first insertion
Phone 4601 for Ad Taker

ANNOUNCEMENTS

Special Notices

COSMOPOLITAN
15 MO. FOR ONLY $2.50
HANSON MAGAZINE SERVICE
650 FRANKLIN ST. PH. 5116

TAILORESS, DESIGNING, RESTYLING. Garments made to fit perfectly. Alterations. Mrs. Alta B. Wilson, 127 S. Broadway, 2nd floor. Phone 5208.

FOR SPECIAL RATES
ON OUT-OF-TOWN TRIPS
PHONE SALEM CAB
3433

The August Division of Presbyterian Church will hold a BAKE SALE at 9 a. m. Sat. June 8th, at The Salem Wallpaper & Paint Co., 619 E. State St.

EAT OUT—GET AWAY FROM that hot stove. You'll enjoy our home cooked food. AND WE WASH THE DISHES. CLARK'S LUNCH, 166 W. State St.

WANTED—One or two passengers to Los Angeles about June 20. Write Box 316, Letter O, Salem, O.

VOGUE TAILORING SHOPPE
Women's and men's clothes altered. Graduation clothes altered. Sewing of all kinds. 134 S. B-way, 2nd floor

WHINNERY'S DANCES — GUILFORD LAKE. Opening Wednesday, June 12. Round dancing every Wed. to Freddie Boies Orch. Round and Square every Sat. to Williams band. Adm. 25c.

ASTHMA YIELDS TO BREATH EASY—A nationally known time tested scientific discovery. Try before buying—Results guaranteed. Free demonstration. Write LeRoy Allen, Amsterdam, Ohio.

YES, YOU CAN HELP- Here's a simple way to contribute your share to relief of unemployment. Pearl Button Industries are exclusively American. They employ more people than all other button manufacturers combined. Insist on Pearl Buttons when you buy wash garments, and help your fellow Americans.

Lost and Found

LOST—O. E. S. pin, in City Hospital, First National Bank, Gallatin's or on street. Finder please return to News Office. Reward.

EDUCATIONAL

Instruction

PRIVATE INSTRUCTIONS in shorthand, typewriting and other commercial subjects. Mrs. L. E. Beery, N. Ellsworth, city limits. Ph. 3959.

EMPLOYMENT

Male Help Wanted

WANTED — SALES MANAGER FOR APPLIANCE DEPARTMENT. GOOD OPPORTUNITY. WRITE BOX 316, LETTER M, SALEM, O.

HAVE opening for right man; large territory rights. Drawing account and commission. Apply 1374 S. Liberty Ave., 8 to 9 a. m., Alliance.

Female Help Wanted

WANTED — Experienced stenographer and bookkeeper. Mail reply to Box 186, Beloit, Ohio, giving age, experience, references and salary desired.

WANTED—Middle-aged woman for housework. Stay nights. Inquire Pennzoil Station, New Albany.

Situation Wanted

COLLEGE MAN with accounting knowledge and some switchboard experience desires accounting or general office work in Salem or vicinity. Reasonable wages. Available June 10th. Write 264 Ridge St., Leetonia, Ohio.

REAL ESTATE

Cabins — Resorts — Lots

Summer cottage and life membership located at a private lake near Salem, Ohio. Quiet, shady, and attractive. Gas, electric, and all conveniences. Use of club house. Can give immediate possession. A bargain. Inquire Mary S. Brian, 115 S. Broadway Ave., Phone 4232.

REAL ESTATE

City Property For Sale

FOR SALE—6-room house, bath, furnace, gas and electricity; 2 acres of land. ½ mile from city on Damascus Rd. Inquire Sohio Service Station, New Albany.

FOR SALE—To settle a nestate, desirable 6 room house, all modern, good location. Garage and large shed. 1.66 acres of land. Must be sold for cash. Write Box 316 Letter N, Salem, O.

Business Properties

FOR SALE! GOING
CUT RATE AUTO
STORE IN SALEM, O.
REASON FOR SELLING
OTHER INTERESTS.
WRITE BOX 316,
LETTER L, SALEM, O.

Farms and Tracts

TO SETTLE AN ESTATE I must sell a farm consisting of 66¾ acres in Beaver Twp., Mahoning County. Write William Brubaker, West Salem, O., R. D. 1.

44 ACRES, 7-room house, outbuildings, 5 head cattle, 2 sows, 15 pigs, 75 hens, crops, tractor, timber and fishing. All for $2,450 if sold soon. Inquire C. B. Macbeth, Deerfield, O., 2 miles south on Route 14, 1 mile east.

Building Sites For Sale

FOR SALE—Frontage in Rt. 62 west of Salem at $4 a ft., to persons who will erect suitable buildings. Chas. Filler, 426 Washington. Ph. 5474.

RENTALS

Rooms and Apartments

COMBINATION 1-ROOM apartment; private entrance; garage; electric refrigeration. Ideal for working couple. 193 N. Union Ave.

2-ROOM apartment furnished for light housekeeping; modern and private. Adults only. Call after 4 P. M. 384 Washington Ave.

FOR RENT — 3-room unfurnished apartment. Entirely private. Inquire 215 E. Seventh st.

FOR RENT—4 or 5 rooms furnished or unfurnished; electric and gas. Phone 2491, Leetonia or call at Franklin Square Filling Station.

FOR RENT—Very modern, three-room apartment with private bath; heat and water furnished; nice location with large yard and shade. References required. Mary S. Brian, 115 S. Broadway Ave. Phone 4232.

FOR RENT—3 rooms furnished for light housekeeping; private bath and entrance. Inquire 360 Columbia St.

FOR RENT—Three-room furnished apartment; private bath; first floor. 417 E. 3rd St. For appointment call 4285.

Country Home For Rent

EXTRA nice 7-room country home, 4 miles from Salem, garden, orchard, garage. Immediate possession. Inquire American Restaurant, Leetonia.

House For Rent

FOR RENT—New homes, each with 5 rooms and bath; modern throughout. Restricted community. E. L. Grate at Ford garage, S. Ellsworth Avenue.

Board and Room

WANTED — Convalescent or other lady to room and board in my attractive country home. Conveniences; spring water, good fare. Phone 5083.

BUSINESS NOTICES

Insurance

BUY INSURANCE AT COST
FARM BUREAU COOPERATIVE
INS. CO.—AUTO — FIRE — LIFE.
D. J. SMITH DIAL 5556

MOTORISTS MUTUAL Auto Ins.—Immediate claim service. Hospital and medical expense; coverage for guests, etc. Albert R. Ward, Damascus. Phone 86-E.

Bicycles and Repair

1940 WESTFIELD Bikes, fully equipped with knee action front wheel. Also parts. Repairing. Solid tires put on all size wheels. Dial 4142. 196 W. State St.
JOURNEY'S BICYCLE SHOP

Plumbing and Heating

R. L. MULLETTE
PLUMBING AND HEATING
E. STATE ST. PHONE 4834

BUSINESS NOTICES

Upholstering — Refinishing

IMPERIAL UPHOLSTERING
AND REPAIR SHOP.
ALL WORK GUARANTEED
714 NEW GARDEN AVE. PH. 3188

THE FURNITURE CLINIC
648 S. LINCOLN AVE. PH. 5141
Antique and modern furniture reconditioned and upholstered. Chairs reseated in cane, rush or splint. Satisfaction guaranteed.

BODENDORFER'S
138 W. STATE ST. PHONE 4981
Complete furniture repair, refinish and upholster shop. 20 years of satisfied customers. We call for and deliver.

Florists — Greenhouse

AND VEGETABLE PLANTS
GILBERT GREENHOUSE
DAMASCUS ROAD

CLEAN-UP SALE of tuberous rooted Begonia plants and small bedding plants. McBRIDE FLORAL, Valley Road, south of Damascus.

FLOWERS, bedding and vegetable plants. A large selection of cemetery vases, garden urns and bird baths. We are proud of the quality of our flowers. Every possible effort is made to raise the very best plants for you our customer. Come out to McARTOR'S GREENHOUSE, S. Lincoln Ave. soon.

Lawn Mowers and Saws Sharpened

LAWN MOWER GRINDING and SAW FILING done right. J. G. STEWARDE, NOVELTY SHOP, rear 925 S. Union Ave. Phone 4750.

OERTEL'S BLACKSMITH SHOP at your service on lawn mower repairing, saw filing sickle grinding. Quick efficient job. N. Ellsworth, opposite Buick Garage. Ph. 5679.

LAWN MOWERS sharpened and repaired. Saws filed, set, gummed. Used lawn mowers, parts for sale. G. J. Ryser, 403 W. Pershing. Ph. 3129

Nurseries — Trees — Shrubs

PLANT NOW—Roses, Vines, Evergreens, Perennials, Strawberry Plants, Azeleas, Daphne; Evergreen Landscaping. Large collection to select from. J. W. Wilms Nursery. Phone 3569, S. Ellsworth Rd.

DRESS UP YOUR YARD—A new shrub here, and evergreen there, and the old home place will look like new! Costs just a few dollars, too, if you consult the Damascus Nursery, 1 mile west of Damascus.

Driveways and Cellar Excavating

SAVE on ASPHALT and Concrete Driveways. Cellar excavating, grading. Phone or write Geo. H. Churan, 232 Union St., Columbiana. Ph. 1[illegible]7.

ASPHALT DRIVEWAYS, Slagmac and Amiesite. Grading. McCARTNEY & SAMPSELL, phone Salem 3602 or Youngstown 28143, reverse charges.

Collection Service

"CHOOSE YOUR COLLECTOR AS YOU WOULD YOUR BANKER. BOTH HANDLE YOUR MONEY."—Old accounts. We'll help you clear up your "Accounts Receivable," turn them into cash. Careful, conscientious follow-up. Full details on request. Phone 3639.
MUTUAL DISCOUNT CO.

Photography

GRADUATION GIFTS— Cameras, Tripods, Photo Meters, Spotlights, Sunshades, Filters, Carrying Cases, Reflectors, Printers, Enlargers. Come in and see them. WOLFORD PHOTO SUPPLY, 210 E. State St.

Fumigating - Exterminating

FUMIGATING & EXTERMINATING—Termites, bed bugs, roaches, rats, mice, ants, etc. Emblem Chem. Co., 433 Franklin St. Phone 4257.

Finishing and Refinishing Floors

FINISHING or refinishing new or old floors. Beautiful and smooth floors are easily obtained. Office or homes. Geo. M. Orr. Phone 3928.

Ash, Rubbish, Garbage Hauled

WE DO moving and hauling, including rubbish and garbage. For sale—brick, sand and top soil. Seibert & Sons. Phone 4049.

Magazines

FOR A SHORT TIME—COSMOPOLITAN, 15 MO., $2.50. W. CLAIRE TAYLOR, AGT. FOR ALL MAGAZ. 1032 E. STATE. PH. 5629.

Radio — Repair

OUT OF THE WAY
LESS TO PAY
ROESSLER RADIO SERVICE
268 SHARP AVE. PHONE 3893

SOLD!
FOR READY CASH

FOR SALE—Coolerator Refrigerator; air conditioned. Just like new. Will sell at a very reasonable price. Inquire 612 or 679 Ohio Ave.

No matter how large or small the item you have for sale, a News Want Ad is on the job.

THE SALEM NEWS
WANT AD. DEPT. — DIAL 4601

BUSINESS NOTICES

Electric Appliances and Repair

WASHING MACHINE REPAIR; also ironers and sweepers. Genuine parts. Expert service. All work guaranteed. Peerless Modern Appliance, 568 E. State. Ph. 3313.

SMITTY'S EXCHANGE, 750 E. 5th. Dial 5484. Parts and repairs, all makes washers, sweepers, ironers. Wringer rolls. V belts. Used sweepers.

RADIO — REFRIGERATOR AND WASHER REPAIRS—Can now service any and all makes of radios, washers and refrigerators. Latest equipment. If you don't have ready cash, use your credit on repairs. Payments as low as $2.00 monthly. E. W. Alexander, Service Engineer. ART'S STORE, 462 E. State St. Phone 4165.

Painting and Papering

HOUSE PAINTING — Free estimates. We may save you money. Plastering and papering. Mirrors resilvered. 928 E. 3rd. Phone 5290.

PAPERHANGING—Carpenter work, masonry, plumbing, electrical work, new floors laid, painting by the gallon. Phone 5363.

A STITCH in time saves nine. Now is the time to have your interior painting and decorating done. Floor sanding and wall paper removed with latest equipment. New 1940 patterns in washable wallpaper. New time payment plan on exterior house painting. Estimates and plan promptly furnished. All labor and materials guaranteed. Phone 4087. Frank King, decorating contractor, R. D. 4, Salem, O.

General Hauling

WHEN moving call Ray Ingledue, phone 5174 for prices. We are equipped for piano and refrigerators. General hauling of all kinds.

GENERAL HAULING— All kinds of truck work, slag, dirt and ashes.
ANTHONY COLIAN
890 JENNINGS AVE.

Awnings — Service

AWNINGS
Complete line of Anchor awnings and tents. Call C. F. Cobourn or E. E. McLaughlin. Phone 3868.

MERCHANDISE

Household Goods For Sale

LIVING ROOM SUITE $37.50
BREAKFAST SET $12.50
GAS STOVES $7.00
SALEM FURNITURE CO.
192 S. Broadway Phone 4466

FOR SALE—Oak dining room table and six chairs; also baby carriage. Priced right for quick sale. 823 Washington St. Phone 3351.

FINLEY MUSIC CO.
Final clean-up of all 1940 mantle set radios—$6.95 up. Also all makes of used radios, priced $2.00 and up.

Summer Clearance Sale

Living Room, Dining Room, Bedroom and Kitchen Furniture
- A small deposit makes a lay-away for future delivery.
- No carrying charges for payments.
- Liberal discount if paid in 90 days from delivery.

Open Tuesday, Thursday, Saturday till 9 P. M. Other evenings by appointment.
Special Sale on Inner-Spring Mattresses now going on!

THE GIRARD
FURNITURE CO.
State & Liberty Sts., Girard, O.
Phone 55212 for Appointment

MERCHANDISE

Household Goods for Sale

FOR SALE—One only 7 cu. ft. electric refrigerator, 1939 model, brand new, never used: Special $100 off. Also a few good used ice boxes, $2 to $5. All of the above can be purchased with no down payment, weekly payments as low as 50c weekly. ART'S, 462 E. State St.

PUBLIC SALE
Saturday, June 8, at 1:30 P. M. at 274 S. Lundy St. All household goods and effects of Louisa W. Hart, deceased, including the usual household furnishings and some antiques, etc.
At 2 o'clock P. M. we will offer for sale the real estate, being house and lot located at the same address, said real estate being appraised at $1,250, and no bid under 2-3 of that amount will be accepted, and subject to confirmation.
Terms of sale for personal property: Cash. Real estate: Cash upon delivery of deed and abstract.
LOUISE M. SNOBERGER
CHARLES McCORKHILL
Executors.
H. W. KESSELMIRE, Auct.
METZGER, McCORKHILL & METZGER, Attorneys.

WE CAN SELL YOU
3 Rooms of Brand New
FURNITURE
Complete with Rugs
FOR ONLY $198.
Payments run only $2.75 a week.
Come in and look around.
N. ROBBINS
FURNITURE CO.
303 S. BROADWAY

FOR SALE—Six cubic ft. Frigidaire in perfect running order. May be seen at 1309 N. Ellsworth Ave. Phone 4764.

FOR SALE—Baby crib, large size. Reasonable. Inquire Mrs. Shuster, third house from City Hospital on right, 100 yards from street.

Public Sale
SATURDAY JUNE 8
1 O'CLOCK
In Damascus, Just North of the Square

Household Goods: china cabinet, table, buffet, gas range, writing desk, 2 iron beds and springs, carpet and rugs. These goods are in fine shape. Many other articles.

E. D. Wright
W. G. WEAVER, AUCT.

Building Supplies

NEW BRICKS for sale, $13 per thousand; also good used bricks for sale, $9 per thousand, delivered. Phone 3742, or phone 5303 after 5 p. m.

LUMBER—Y. P. 2x4 all lengths, 2½c lineal foot. Lowest prices on sheathing, siding and flooring. R. C. Beck, 140 S. Ellsworth Ave.

6-ROOM HOUSE and 29x24 garage, already torn down. Plenty to build 5-room house. Inquire Ray Ingledue. Phone 5174.

Miscellaneous

FOR SALE—Burroughs seven-column adding machine, like new. Cost over $200 when purchased new. Will sell for $75.00. Dial 3224.

MERCHANDISE

Seeds — Plants — Flowers

GARDEN & Lawn Seed, Roller and Spreader for rent. Seeds, fertilizer, tools and supplies. Arrow Seed & Pet Supply, 745 S. Ellsworth Ave.

BULK GRASS SEED, BULK GARDEN SEED, FERTILIZERS AND SUPPLIES. S. B. HARDWARE, 776 S. ELLSWORTH AVE. PH. 3196.

VEGETABLE PLANTS
RETAIL AND WHOLESALE
WARRINGTON FARM, GOSHEN RD. L. E. LORA, GROWER.

TOMATO, Pepper, Cabbage plants. Variety of flowering plants, hardy and perennial. Mrs. Holk, 490 Park Ave.

SEEDS—Plant now for quick growth and better vegetables. Our stock of seeds is complete and will continue until August. FLODING & REYNARD, Druggists and Seedsmen.

FOR SALE—Vegetable plants of all kinds; also California Privet hedge plant, 12c each. Bohr Floral Co., 835 N. Lincoln Ave.

1-CENT SALE on plants, starting Thursday, June 6, to 12th. Petunias, Geraniums, Scarlet Sage, Asters, Zenias, Snapdragons, Marigolds, Tomatoes, Peppers, Cabbage, Egg Plants, etc. FAWCETT'S GREENHOUSE, North Ellsworth Road.

Special at the Stores

WINDOW SHADE SERVICE
Ph. 5136 we'll come to your home, measure, and submit estimates. SALEM WALLPAPER & PAINT STORE

NOTICE
6½ CU. FT. REFRIGERATORS
BRAND NEW
$85.00 UP
NO DOWN PAYMENT! SPECIAL NEW PAYMENT PLAN!
NO INTEREST OR CARRYING CHARGES TO PAY.
ART'S
462 E. STATE ST.

NEW WALLPAPER — Patterns to suit every taste, every pocketbook. More beautiful, more practical, more economical than ever. Brown's Heating & Supply.

GARDEN HOSE & LAWN MOWERS—Special wholesale prices for cash. SALEM TOOL CO.
S. ELLSWORTH AVE. PH. 3770

Farm Products

STATE INSPECTED STRAWBERRY PLANTS. Home-grown asparagus, rhubarb, green onions, white clover honey. Slagles. Ph. 5077.

SPRING FRIERS, Yearling Hens, alive or dressed; White Rock pullets, eggs, honey. Whitacre Mkt., 1 mi. so. R. R., Lisbon Rd. Ph. 5157.

SPRINGERS, 3 for $1. Dressed Leghorns with noodles; also heavy yearlings and milk. Mrs. Ruby Miller, 1½ mi. out Benton Rd. Ph. 5081.

Roofing Supplies and Repair

HEADQUARTERS FOR ALL KINDS OF ROOFING—Seconds in rolls, light, 39c; medium 60c; heavy 75c. Heavy slate service roll $1.15. No 1 asphalt roof coating with pure asbestos filler, 5 gallon bucket, $1.25.
WE SELL FOR LESS
H. G. DOW ROOFING & SUPPLY CO., 225 Vine Ave. Ph. 5171 or 4434.

ROOFING seconds, largest stock in Ohio. 4000 sq. to select from. Low as 35c per roll. R. C. Beck, 140 S. Ellsworth Ave.

LIVESTOCK

Dogs — Pets — Supplies

PERMACEDAR shavings aromatic dog bedding, repels fleas, kills odors, makes coats glossy. Big bag 50c. Arrow Seed & Pet Supply, 745 S. Ellsworth Ave.

FOR SALE—2 Rabbit dogs and Red Coon dog. Inquire James H. Dickey, 442 Perry St.

Pigs — Cows — Horses

FOR SALE—GOOD FAMILY COW, four years old, Jersey, fresh 3 days. Inquire 3rd house on left on Damascus road.

Wanted to Buy

CASH PAID FOR DEAD HORSES, COWS, SHEEP AND HOGS
Phone 24-F-11 N. Georgetown or 65123, Youngstown. Reverse charges. Youngstown Hide & Tallow Co.

LIVESTOCK

Poultry — Eggs — Supplies

CALKINS Choice Chicks at reduced prices. Big English White Leghorns and White Rocks. 2000 breeders on our farm. 26 successful years. Livability guarantee. Welcome. Open evenings. Closed Sundays. Calkins Poultry Farm, Salem, O.

FINANCIAL

Money To Loan

PROMPT, PRIVATE SERVICE
ON LOANS
Up to $1,000 loaned privately without credit inquiries of relatives, friends or employers. Borrow on your signature and security . . . Monthly payments reduced from 1-3 to 1-2. See us today!
The
Alliance Finance Co.
450 East State Street
Salem Office Dial 3101

AUTOMOBILES

Used Cars

CHEVROLET

BUY FROM THE LEADER

CHEVROLE COUPE, 1939. Beautiful gun metal finish. Upholstering like new. Radio, heater, etc. $565

CHEVROLET TOWN SEDAN, 1939. Maroon; 11,000 miles; like new; radio; heater. In perfect condition $575

CHEVROLET TOWN SEDAN, 1938. Green; 12,000 miles; radio; heater. This car was greased and oil changed every 1,000 miles $485

CHEVROLET 1937 4-DOOR SEDAN. Brown; radio; heater; upholstering is perfect; good tires $395

CHEVROLET TOWN SEDAN, 1937. Brown. This car has had a splendid owner. Drive this beautiful car and appreciate the bargain at $385

CHEVROLET 1936 DELUXE TOWN SEDAN. Beautiful green Duco finish; one owner; 28,000 miles. A very exceptional car $320

BUICK COUPE, 1936. Black; good tires; good paint; fine mechanical condition. $325

CHEVROLET COUPE, 1936. Green; excellent mechanically; radio; heater $295

FORD COUPE, 1936. This car is really nice and clean. $195

CHEVROLET TOWN SEDAN, 1934. Black. One of the nicest little cars we have had this year. $185

FORD COUPE, 1933. Black, reconditioned motor; good tires; exceptionally clean.... $135

PLYMOUTH SEDAN, 1933. Excellent mechanically; motor overhauled; new brakes; new battery $135

THE SALEM MOTOR CO.
261 S. Ellsworth Ave....Salem, O.

A GOOD DEAL DEPENDS ON THE DEALER.
SEE OUR BETTER USED CARS.
1938 BUICK 4-Dr. Sedan $640
1938 HUDSON 4-Dr. Sedan $525
1938 DODGE 2-Dr. Tr. Sedan, $525
1937 OLDS 4-Dr. Tr. Blue. One owner. Low mileage. Good rubber.
1937 OLDS 4-Dr. Tr. Sedan $515
1937 DODGE Conv. Sedan $475
1936 TERRA. 2-Dr. Sedan $285
1936 PONTIAC 4-Dr. Tr. Sed., $400
1936 HUDSON 4-Dr. Tr. Sed., $335
1935 PLYM. 2-Dr. Sedan $235
1935 STUDE. 6 2-Dr. Tr. Sed., $235
1935 CHEV COACH. Clan, low mileage, fine condition.
1935 CHEV. COACH. Black.
1934 STUDE. Dict. 6 4-Dr. Sed., $155
Safety Tested Guaranteed
ZIMMERMAN AUTO SALES

1939 CROSLEY SPORT COUPE
1940 PONTIAC COUPE
1938 FORD TUDOR
1937 GRAHAM 4-DR, 10,000 miles
1937 PONTIAC 4-DOOR
1937 LAFAYETTE SEDAN
1937 LAFAYETTE COUPE
1936 FORD TUDOR
DUNLAP MOTOR CO.

SAFE PLACE TO BUY A USED CAR
1936 Packard 4-door Sedan $410
1937 Plymouth 2-door Sedan 425
1934 Plymouth 4-door Sedan 245
1936 Buick Coupe 385
1936 Pontiac Sedan 285
1932 Plymouth Conv. Coupe 95
1933 Chevrolet 4-door Sedan 150
1938 Chrysler 4-door Sedan 620
1936 Chevrolet 4-door Sedan 320
1934 Terraplane 2-door Sedan 100
1935 Ford Coupe 225
1935 Packard 2-door Sedan 295
1937 Packard Coupe 460
1935 Packard Super 8 Sedan 375
Cars All Conditioned and Ready for the Road. Many Have Heaters and Radios.
THE HARRIS GARAGE
West State at Penna. R. R.

AUTOMOBILES

Used Cars

PRICED TO SELL—NO REASONABLE OFFER REFUSED
1937 PLYMOUTH 4-dr. trunk sedan
2—1938 BUICK SPECIAL COUPES
1936 PLYMOUTH COUPE $160
4 OLDSMOBILE SEDANS
2—1938 PACKARD SEDANS, low mileage.
1937 PACKARD 4-dr. Trunk Sedan
2—1936 FORD TRUNK SEDANS
1936 FORD PICK-UP TRUCK, $250
1936 PONTIAC SIX COUPE ..$295
WILBUR L. COY
N. Ellsworth Your Buick Dealer

FOR SALE—1939 DODGE 2-door sedan, low mileage, excellent condition. PHONE 4806 after 6 p. m.

SAVE MONEY ON USED CARS
1933 STUDEBAKER COUPE
1935 DODGE SEDAN
1935 CHEVROLET COUPE
1936 OLDSMOBILE COUPE
1936 PLYMOUTH COUPE
1937 PLYMOUTH SEDAN
1937 PACKARD SEDAN
2—1937 FORD SEDANS
1937 WILLYS SEDAN
1938 CHEVROLET SEDAN
2—1939 PLYMOUTH SEDAN
1940 PLYMOUTH SEDAN
LOW FINANCE RATES
SMITH GARAGE
THIRD AT VINE PHONE 5550

Wanted To Buy

WANTED TO BUY—Metal motor boat hull, 16 or 18 feet. Write V. M. Schmucker, R. D. 3, Louisville, O.

Service and Repair

A SERVICE
THAT IS WORTH LOOKING INTO
LIGHTS—FUEL PUMP—CARBURETOR — ENGINE TUNE-UP
SHOCK ABSORBERS
WINDSHIELD WIPER
STARTING MOTOR
SPEEDOMETER — GENERATOR
BATTERY — RADIO
BEALL BATTERY & ELEC. SERVICE
PENN ST., SALEM, O.

MONKS GARAGE
COMPLETE AUTO REPAIR AND SERVICE
292 W. STATE ST. PHONE 3103

SIMONIZ AND SIMONIZ KLEENER—We give you expert service. Restores car's lustre, protects finish, keeps colors from fading. Sheens Super Service.

Radiator Repair

NINE Years radiator repair experience. Recoring a specialty. L. C. STRAHM, Klein's Body Shop, 813 New Garden. Phone 3372.

REPAIRED, Recored, cleaned radiators for all makes of cars, tractors. Work guaranteed. HUFFORD RADIATOR REPAIR, Filbert & Wilson Sts.

Tires, Batteries, Etc.

PAUL Fogg and GEORGE Stowe
Wagner Authorized Hydraulic Brake Service.
Cor. Pershing and Lundy. Dial 4712.

ATLAS TIRE SALE
Lowest price since 1933. Use our budget plan now. KELLY SOHIO SERVICE STA., S. Lincoln Ave. Phone 3039.

Body and Fender Repair

BODY AND FENDER REPAIR QUALITY WORK. REASONABLE PRICES. GRAY'S BODY SHOP BENTON RD. PHONE 3181

LEGAL NOTICE

NOTICE TO CONTRACTORS
STATE OF OHIO
DEPARTMENT OF HIGHWAYS
Columbus, Ohio, May 24, 1940
Clerk of Sales Legal Copy No. 40-125
Unit Price Contract

Sealed proposals will be received at the office of the State Highway Director of Ohio, at Columbus, Ohio, until ten o'clock A. M., Eastern Standard Time, Saturday, June 15, 1940, for improvements in:

(Proposals Nos. 1 to 4 inclusive are offered as one project and will be awarded as one contract.)

Proposal No. 1
Columbiana County, Ohio, on Sections A and B of the Lisbon-Wellsville Road, State Highway No. 488, State Route No. 45, in Madison and Yellow Creek Townships, by applying a bituminous treatment, Item T-31.
Pavement: Width 20 feet. Length 42,504 feet or 8.05 miles.

Proposal No. 2
Columbiana County, Ohio, on Section E of the Lisbon-East Palestine Road, State Highway No. 383, State Route No. 154, in Center and Elk Run Townships, by applying a bituminous treatment, Item T-31.
Pavement: Width 18 feet. Length 12,672 feet or 2.40 miles.

Proposal No. 3
Columbiana County, Ohio, on Section F of the Lisbon-East Palestine Road, State Highway No. 383, State Route No. 154, in Elk Run Township, by applying a bituminous treatment, Item T-31.
Pavement: Width 20 feet. Length 4,277 feet or 0.81 mile.

Proposal No. 4
Columbiana County, Ohio, on Section F-3 of the Youngstown-Lisbon Road, State Highway No. 82, State Route No. 164, in Salem and Fairfield Townships, by applying a bituminous treatment, Item T-31.
Pavement: Width 18 feet. Length 26,189 feet or 4.96 miles.

Total estimated cost—$16,348.11.

Proposals Nos. 1 to 4 inclusive of this project to be completed not later than August 15, 1940.

The minimum wage to be paid to all labor employed on this contract shall be in accordance with the "Schedule of Prevailing Hourly Wage Rates Ascertained and Determined by The Department of Industrial Relations applicable to State Highway Department Improvements in accordance with Sections 17-3, 17-4, 17-4a, 17-5 and 17-5a of the General Code of Ohio".

The bidder must submit with his bid a certified check in an amount equal to five per cent of the estimated cost, but in no event more than ten thousand dollars.

Plans and specifications are on file in the department of highways and the office of the resident district deputy director.

The director reserves the right to reject any and all bids.

ROBT. S. BEIGHTLER,
State Highway Director.
(Published in Salem News May 31, June 7, 1940)

OPPORTUNITIES
Opportunities to buy to advantage are found daily in The News classified advertising columns.

THE GUMPS - By Gus Edson

And Out Into the World They Go

Graduation day for thousands of high school and college students is at hand. And out go young men and women into the world to make their living. Success or failure? These graduates are at Bryn Mawr, Pa., in their colorful procession.

Theatre Attractions

George Raft and Joan Bennett form a new co-starring film team in "The House Across the Bay", exciting drama of a lucky gambler and the girl singer he loved, which shows at the State tonight and Saturday.

Lloyd Nolan, Gladys George, Walter Pidgeon, June Knight, Peggy Shannon and Edward Fielding are seen in supporting roles.

A gambler whose luck breaks when his too-smart lawyer double crosses him and a girl who finds waiting for a husband who must spend ten years behind prison bars, lonely, are the central figures in the involved romantic theme.

George Raft has the type of role he does best, while Miss Bennett is equally at home as the beauty upon whom is showered fine clothes and all manner of luxuries. Walter Pidgeon again eclipses the leading player in a second best role, as the airplane manufacturer who loves the gambler's wife. Lloyd Nolan's work and the performance of Miss George lend solid background to the story.

At the Grand Friday and Saturday is Gene Autry's newest musical western, "Gaucho Serenade", featuring Smiley Burnette, Mary Lee and June Story.

SAN JOSE, Cal.—Mrs. M. Smith, 74, of Los Angeles, has taken issue with the findings of two scientists of Stanford university who declared that such a thing as an "eye bug" which washes out the eye and lives almost endlessly, does not exist. She declared she has had an "eye bug" ever since 1883, uses it repeatedly and that it becomes active every time she dips it in vinegar.

OKLAHOMA CITY, Okla.—Miss Zoe Holliday, a telephone operator, didn't mind so much when a burglar robbed her home of 17 articles of clothing, but when he took time to cook himself a meal and left the dishes unwashed—well, that was taking advantage of the situation, she said.

Try the Classifieds — a gold mine of value

NO NEED TO TAKE OUR WORD FOR IT—

JUST LOOK AT THIS NEW MAYTAG

We could use some pretty flowery words to describe the beauty of this sensational new Maytag Master Washer. But words aren't necessary, when you can see it with your own eyes. Streamlined throughout, with high-bake enamel finish, this new Maytag Master Washer is truly sensational in appearance. It turns out mighty handsome work, too. It's gentle, but thorough, just like all Maytags—and it has larger cast-aluminum tub—50% greater washing capacity. Powered for city or farm homes. See how handsome a washer can be—and what handsome work it can turn out. Let this new Maytag do your next washing FREE. Come in, or phone.

Peerless Modern Appliance

568 East State Street — Phone 3313

GOOD OLD COMMON HORSE-SENSE

Will tell you that it's "right" to shop at Kroger's Big Self-Serve Food Market . . . . the store that saves you more . . . . the store that gives you its pledge of Quality Foods on a Guarantee that just can't be equalled in the foods field . . . the store that offers you all this, plus lowest prices every day in the week on every item . . . . not "Specials," not "Hot-Shots"—

BUT REGULAR DAILY LOW PRICES!

155 S. Broadway — **KROGER'S SELF SERVE STORE** — Shop Any Day Save Every Day

FREE PARKING **FREE PARKING**

★ SAVE! CHECK THESE EVERYDAY LOW PRICES ★

Cudahy Hickory Smoked HAMS . . . . lb., 17c
Tender, Well-Trimmed SIRLOIN STEAKS . . . . lb., 25c
Assorted LUNCHEON MEATS . . . . lb., 29c
Tender SMOKED PICNICS . . . . lb., 15c
OCEAN PERCH FILLETS . lb., 19c
Boneless HADDOCK FILLETS . . . . lb., 19c
Country Club BRAUNSWEIGER . . . . lb., 25c
No Jax WEINERS . . . . lb., 19c
Boneless Rolled VEAL ROAST . . . . lb., 25c

Rib or Shoulder VEAL CHOPS . . . . lb., 25c
Made With Choice Cuts Veal and Pork CITY CHICKEN . . . . lb., 25c
Controlled Quality, Beef POT ROAST . . . . lb., 19c
Sliced — 1-Lb. Pkgs. BACON . . . . pkg., 17c
FRESH GROUND BEEF, . 2 lbs. 25c
Lean, Center Cut PORK CHOPS . . . . lb., 21c
Fancy Red Ripe Hot House TOMATOES . . . . 2 lbs. 23c
Crisp GREEN ONIONS . . . . 3 bchs. 10c
Crisp, Button Red RADISHES . . . . 3 bchs., 10c

30 Size Cuban PINEAPPLE . . . 2 for 23c, $2.95 case
Golden, Ripe BANANAS . . . . 5 lbs., 25c
Large Size Sunkist Juicy LEMONS . . . . doz., 29c
Medium Size California Valencia ORANGES . . . . doz., 23c
Arizona Seedless GRAPEFRUIT . . . . 5 for 25c
Crisp, Clean SPINACH . . . . lb., 5c
Jumbo, Vine-Ripened CANTALOUPES . . . . 2 for 29c
New, Crisp, Tender CABBAGE . . . . 2 lbs., 9c
New White POTATOES . . . . 10 lbs. 31c

FREE ONE DOZEN FRESH **PAN ROLLS** WITH PURCHASE OF ONE DOZEN AT 5c

FREE ONE LOAF OF FRESH, ICED **RAISIN BREAD** WITH PURCHASE OF ONE LOAF AT 10c

Embassy, Rich, Creamy SALAD DRESSING . . . . full qt. 25c
Country Club SANDWICH SPREAD . . . pt. jar 19c
Pure Tomato CATSUP . . . . . 2 lge. 14-oz. btls. 15c
Latonia Club BEVERAGES . 4 lge. 24-oz. btls. 25c
Jack Frost MUSTARD . . . . lge. 2-lb. jar, 10c
Embassy PEANUT BUTTER . . . . 2-lb. jar, 23c
Heinz, Clapp's or Gerber's BABY FOODS . . . . 6 cans, 43c
Target Brand CORNED BEEF . . 2 12-oz. cans 33c
Light Meat Flaked TUNA FISH . . . . 2 cans 25c
Pink Alaska SALMON . . . . 2 tall cans, 25c
Country Club FLOUR . . . . 24½-lb. bag, 63c
Avondale FLOUR 24½-lbs. 57c
Fresh Country — Roll BUTTER . . . . 2 (1-lb.) rolls, 57c
Eatmore OLEO . . . . 3 lbs. 25c

Bulk Light BROWN SUGAR . . . . 4 lbs., 19c
Tasty, Oven-Fresh — Four Varieties SANDWICH COOKIES . . . . lb., 10c
Country Club MILK . . . . 10 tall cans, 57c
Tall No. 1 Can — Fancy FRUIT COCKTAIL . . . . can, 10c
Avondale Yellow Cling PEACHES, No. 2½ cans . . . 2 for 27c
Mary Lou DILL PICKLES, ... 48-oz. jar, 19c
Fancy STUFFED OLIVES No. 8½ jar, . . 23c
Wesco Blend — Especially for Icing TEA . . . . ½-lb. pkg., 25c
Gaevert 9.27 FILMS . . . . 8 exposure roll 20c
Kraft — American or VELVEETA CHEESE, 2-lb. box, 45c
Salt Water CANDY KISSES . . . . lb., 10c
Large Cello Package MARSHMALLOWS . . . . pkg., 10c
Tall Cans — Country Club Slo-Baked PORK & BEANS . . 3 large cans, 25c
Country Club CORN FLAKES . . . . 2 lge. bxs. 17c

Wheat or Rice PUFFS . . . . cello bags, 5c
Carnation or PET MILK . . . . 4 tall cans, 25c
Ex. Old English, Swiss and Limberger KRAFT CHEESE . 2 ½-lb. pkgs. 29c
Hot Dated — Fine for Icing FRENCH COFFEE . . . . lb., 19c
Hot Dated Spotlight COFFEE . . . . lb., 14c; 3-lb bag, 39c
Pure Granulated SUGAR . . . . 25-lb. bag, $1.15
Quart Size Glass FRUIT JARS . . . . doz., 39c
Avalon Brand JAR RINGS . . . . 3 doz. 10c
Zinc Ball JAR CAPS . . . . doz., 17c
CERTO . . . . btl., 23c
Fruit Pectin JELLS RITE . . . . 2 btls. 25c
PAROWAX . . . . 12-oz. pkg. 10c
Fels Naptha SOAP . . . . 10 bars, 39c
Easy Task SOAP CHIPS . . . . 5-lb. box, 25c